GUERNSEY
BREEDERS' JOURNAL

AUGUST 15, 1994

✦ Convention Highlights
✦ Central States Directory

043910-51 147498 95/05
UNIVERSITY MICROFILMS ###
ATTN JON EDSON
300 N ZEEB ROAD
ANN ARBOR MI 48106

It Has Been A Summer To Remember

Thanks . . .

** To all the breeders who supported our sale by attending, bidding or purchasing cattle on June 18.*

** To Ken and Betty Forster who purchased Laeschland Mercury Bridget for $9,100 and Laeschland Bid Willow-ET for $6,000.*

** To Gary and Linda Preston, Paul Haugland, Doug Wilson, Tim Griswold, Darrell Clark, Bernard and Mary Pralle, Lloyd and Dorothy Singley, Gib Krohn, Vic Voight, Norb Pritzel, Randy Ray, Rick Snyder, Michelle Holbrook, Jenny Berg, Jason Danhof and anyone else who helped make our sale a success.*

The 58 females averaged $2,033, while the overall average on 61 lots was $1,959.

Happiness Is . . .

Michelle Laesch, center, 1994 National Guernsey Queen

Watching our daughter, Michelle, being crowned the 1994 National Guernsey Queen in Burlington, Vermont.

Laeschland Farm

Phil and Joyce Laesch

W2286 Cty. Hwy. A, Curtiss, WI 54422 • (715) 654-5554

History In The Making

Help preserve the history of the Guernsey breed. For only $100 each, you can name your best animals or farm to the Guernsey Walk of Fame.

The Guernsey Walk of Fame is a brick sidewalk made from bricks purchased by Guernsey breeders and enthusiasts. Each brick can have up to three lines with 14 spaces on each line giving your animal's name plus farm name, location or whatever you choose.

When you buy a brick, you designate the area in which the net proceeds from your brick(s) are to be used. These areas include the Junior Program Fund, Promotion Fund or the Guernsey Foundation. If you choose to support the Foundation, please make a separate check payable to the Guernsey Foundation for proper tax deductions.

The permanent site of the walk will be the Southwest Dairy Center and Museum in Sulpher Springs, Texas.

Also, at the AGA office there will be a Wall of Fame. This will be a replica of the walk that can be mounted on wall panels for possible relocation and exhibition at national conventions and other Guernsey activities.

There will also be a permanent history book. Each brick entitles the buyer to enter one 8 x 11 page of information about the subject of each brick. Pictures can be used.

To start work on the walk, we would like to have 200 bricks. Currently, we have about 50.

It is an honor to not only purchase a brick, but also to name your animal into the Walk and Wall of Fame which already includes some of the best cows in the breed!

Bricks are forever.

Don't miss this opportunity to help record history with animals and farms of today and yesteryear! If you want a momento of your brick to keep for yourself, you can order a duplicate for an additional $25.

For more information, contact: Ernie Berousek

P.O. Box 851707, Yukon, OK 73085

Office: (405)354-6120 Home: (405) 324-5762

Send your check to the AGA and your write-up to Ernie.

Walk of Fame Order Form

Name _____

Address _____

City, State, Zip _____

Brick Inscription

Line One _____

Line Two _____

Line Three _____

**** * * Please make separate check payable to the Guernsey Foundation for proper tax deduction.***

**** * * * Duplicate this form for additional bricks.***

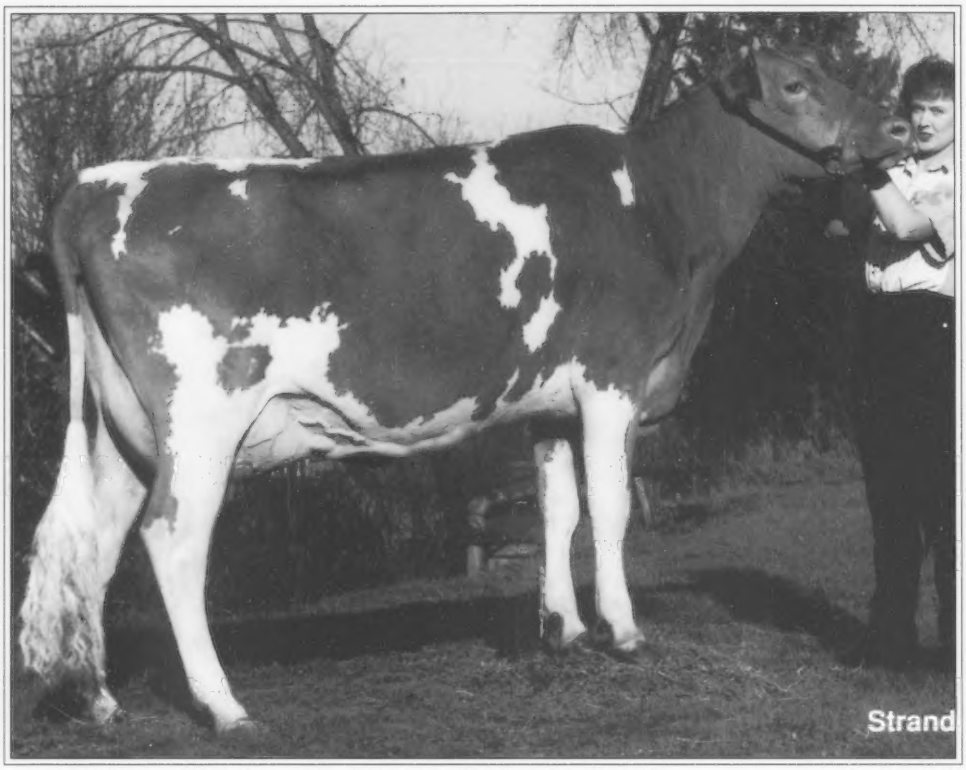

Jimco Dtr.: Valley Gem Patricks Ditzy 2-05 2x 340d 14,723M 5.3% 785F 4.0% 589P Cumberland, WI

[JIMCO]

29 G0916 JIMCO remains in the #3 PTI position on the Active A.I. List. At +1528 pounds of milk and +60 pounds of protein, JIMCO ranks #2 for protein and in the top 10 for milk production. JIMCO is one of only four bulls in the breed over +$200 MFP. Compliment your breeding program with this exciting sire.

Put your herd Reliably Ahead with the power of JIMCO, the #3 PTI bull in the breed.

For more information, call your ABS Representative or 1-800-ABS-STUD. In Canada call 1-519-669-1346.

USDA 7/94 ('90)	Dtrs 46	Hrds 34	PTI+380
Milk	+1528M	% Test	Lbs.	Rel
Fat	+188	-.06	+60	76%
Protein	+205	+.05	+60	76%
CY$	+231		Net Merit +$162
AGA 7/94	PTAT+.90		Rel 53%

ABS

Your Partner in Success

ABS • P.O. Box 459 • DeForest, Wisconsin 53532
608/846-3721

Convention Highlights

Central States Directory

Page 18

Page 20

Page 52

GUERNSEY BREEDERS' JOURNAL

MEMBER IPC LIVESTOCK PUBLICATIONS COUNCIL

The Official Publication Of The Guernsey Breed
Managing Editor: Becky J. Goodwin
Associate Editor: Beth A. Littlefield

August 15, 1994 Volume 163 Number 6

FEATURES

117th Annual American Guernsey Association Meeting 8
A Legacy That Will Never Die 20
Central States Directory 23
Convention Candids 50
July 1994 Active A.I. List 7
National Guernsey Queen's Address 55
National Guernsey Sale 18
Open Forum 46
Outstanding Guernsey Youth Banquet 52
Vermont Thank You 44

DEPARTMENTS

Advertisers Index 61
Advertising Rates 61
Appraisal Schedule 60
Calendar of Events 60
Fee Schedule 61
Staff Comments 6

ON THE COVER

This month's cover features moments from the 1994 National Guernsey Convention in Burlington, Vermont. They are from top to bottom, left to right: Bill and Laurie Askew being presented with the Nyala-Bedford award from Jim Lichtwark, World Guerney president; Master Breeder Dennis Nelson of Nells Glow Guernseys with his wife Jeanie; Distinguished Service award recipient Ralph Turley and his wife Martha; the royal court - National Guernsey Queen Michelle Laesch (sitting), National Guernsey Princesses Charlene Shupp (left) and Gloria Frankenbach; John and Bonnie Ayars, Land of Living Farm, received the high herd awards for milk, butterfat and protein; Outstanding Young Guernsey Farmers Paul and Melanie Fritsche with sons Andrew and Daniel; and Outstanding Youth Finalists (from left) Sarah Spencer, Michael North, Justin McMurray, Alicia McDonald and Gloria Frankenbach.

AMERICAN GUERNSEY ASSOCIATION

Subscription Rates: $15 (US) per year, $35 (US) for three years in the United States and Canada; $18 (US) outside United States and Canada; $30 first class mail in United States; foreign airmail subscription rates on request. Microfilm subscriptions available.
Postmaster: Send address changes to *Guernsey Breeders' Journal,* Ida Albert, Circulation Manager, 7614 Slate Ridge Blvd., P. O. Box 666, Reynoldsburg, OH 43068-0666. When changing your subscription to new address, please give the old address and zip code as well as the new.
Second class postage paid at Reynoldsburg, OH 43068 and at additional mailing offices.
Guernsey Breeders' Journal (ISSN 0017-5110) is published monthly except January and July.
Closing date for advertising and editorial information is 55 days preceding the publication date. Each issue is mailed approximately 10 days prior to the publication date. Advertising rates upon request. Mail to *Guernsey Breeders' Journal,* 7614 Slate Ridge Blvd. P. O. Box 666, Reynoldsburg, OH 43068-0666. (614)864-2409.

THE AMERICAN GUERNSEY ASSOCIATION AND GOLDEN GUERNSEY INC.
P. O. Box 666, 7614 Slate Ridge Blvd.
Reynoldsburg, OH 43068-0666
Telephone (614) 864-2409 • Fax (614) 864-5614
Office Hours 8:00 a.m. - 4:30 p.m. EST
Monday Through Friday

OFFICERS AND DIRECTORS

President, E. Cline Brubaker - Route 4, Box 540, Rocky Mount, VA 24151. (703) 483-2071. *District 6 (AL, AR, FL, GA, LA, MS, MO, NC, SC, TN, VA) '97.*

First Vice-President, Lee Riggs -1161 Volkman Road, Evansville, IN 47711. (812) 867-5035. *District 3, (IN, IL, KY, MI,) '96.*

Second Vice-President, John Morrow - Rt. 1, Box 396, Tyrone, PA 16686. (814) 684-1898. *District 2 (OH, PA) '97.*

Laurie Askew - 5934 Tegner Rd., Hilmar, CA 95324 (209) 632-7539. *District 7 (AK, AZ, CA, CO, HI, ID, MT, NM, NV, OK, OR, TX, UT, WA, WY) '96.*

Peter Coon - RR 1, Box 414, Amenia, NY 12501. (914) 373-8170. *District 1 (CT, DE, ME, MD, MA, NH, NJ, NY, RI, VT, WV) '98.*

Eldon Moss -1837 Dubuque Road, Iowa City, IA 52240. (319) 351-7323. *District 5 (IA, KS, MN, NE, ND, SD) '95.*

Kevin Nedrow - 2819 Co. Rd. 4, Clifton Springs, NY 14432. (716) 526-5134. *Director-At Large* '95.

Truman Weaver - 25202 CR 36, Goshen, IN 46526. (219) 875-5664. *Director At-Large. '97*

Clark Vilter - N56 W 30020 Hwy. K, Hartland, WI 53029. (414) 367-2803. *District 4 (WI)' 98.*

ADMINISTRATION

Neil Jensen - Executive Secretary-Treasurer
Michelle Holbrook - Administrative Assistant

Finance
Mike Ousley - Controller

Records
Neil Jensen - Records Department Director/Young Sire Director
Ida Albert - Records Department Assistant
Michelle Holbrook - Young Sire Program Coordinator and Blood Typing Coordinator

Journal And Information
Becky Goodwin- Managing Editor, *Guernsey Breeders' Journal*, Promotion and Youth Director
Beth Littlefield - Associate Editor, *Guernsey Breeders' Journal*, Show Director
Ida Albert - Circulation Manager

Appraisers
Tim Griswold - Appraisal Director - 9244 Hwy KP, Black Earth, WI 53515 (608) 798-1059
Ed Jasurda - N7822 Murphy Lake Lane, Phillips, WI 54555 (715) 339-3586
Jon Lantz - N5683 530th Street, Ellsworth, WI 54011 (715) 273-6074

Extension
Tim Griswold - Marketing Coordinator (see above)
Gary Preston - Wisconsin GBA Executive Secretary, South 602 Sand Road, Mondovi, WI 54755. (715) 926-5787
Jim Trotter - PA GBA Business Manager, Rt.1, Box 94A, Enon Valley, PA 16120. (412) 667-0834

Staff Comments

Neil Jensen, Executive Secretary

Thank you to the Vermont Guernsey Breeders' Association for hosting another spectacular National Convention. This year's youth activities, interesting seminars and tours, fellowship and quality cattle at the national sale provided breeders with the enthusiasm and direction to move forward.

As cow numbers and farms decrease nationally for all cattle, all breed associations are analyzing their organization's services. The American Guernsey Association Board of Directors has established both long and short term plans to help us move forward. These plans include an active milk marketing strategy, a registration discount in effect until October 31, 1994, and increasing joint venture activities. Along with these board actions, the AGA membership expressed its support by voting to approve the annual membership and genetic recovery expansion at the national convention.

Although we are excited about the positive events and direction from our national meeting, it would be wrong not to discuss some of our breeders' concerns. I would like to address two of these concerns. A young breeder asked at the open forum "Why does the breed have fewer older cows today versus 10 years ago?" First, we must realize this question is being asked by all breeds. I've heard many reflect the following: Is this change because we are emphasizing production in young sire selection? Is this because the Guernsey breed allowed show type cows to play too large of a role as bull mothers 15 years ago? Is this because today's management puts greater stress on cows, thus encouraging higher cull rates? The answer could be a combination of all the above. However, we must understand that when breed or industry leaders made a decision in the past, it was believed to be the right decision at the time. We also need to remember that today's farmers are compelled to view farming more as a business due to today's economics. Thus, breeders are less willing to work with breeding problems or to give an average cow another chance.

We must build on our past experiences to develop the cow that can produce more and emphasize longevity. As breeders, we have the tools available to accomplish this. These tools include linear appraisal, production testing, A.I., and mating programs. Using data from a herd life study funded by the Guernsey Foundation, the board of directors replaced the predicted transmitting ability type (PTAT) with functional herd life (FHL) in the bull's production type index (PTI) formula in December 1992. We believe FHL makes PTI a more effective tool to help breeders breed for longevity. These programs need to play an active role on your farm.

The second concern I would like to address is the genetic recovery expansion. This program will allow new genetics into the breed and provide revenue for the association. It is a means to allow animals to progress towards entering the herdbook as they increase Guernsey genetics each generation. Concerns regarding this program centered around the possibility of a genetic recessive being introduced to the breed. Although this is a possibility, it is a greater concern to have a genetic recessive appear when a breed's base is so small. Increased inbreeding could also bring out an unknown recessive trait.

The board of directors and staff realize that we have many different views and ideas in our breed. We welcome any ideas or views that you would like to share. We also realize the breed cannot satisfy every interest; however, we believe that with the understanding of the different desires of breeders, we can make our association a stronger, more cohesive organization.

The July 1994 bull proofs have just arrived, and I believe everyone will find the new active A.I. list very interesting. We have seven newly released bulls on the active A.I. list. The new releases include two bulls with over 50 PTA pounds of protein and a +1,602 PTA pounds of protein and +3.4 PTA type Victory son. Rozelyn Prince Jay-ET increased to +68 PTA protein. Jimco Pansys Patrick added 12 daughters and increased to 60 PTA pounds of protein. Many bulls added second crop daughters to their proofs and held steady or improved in both type and production information. Guernsey breeders should be very pleased with the active A.I. bulls available.

July 1994 Active AI List

Production

ACTIVE ATI-PTI ORDER

NAME OF BULL	REG #	NAAB CODE	MILK & FAT NO. HRDS	NO. DTRS	% RIP	REL %	MILK	PTA %	FAT	PROTEIN $$	NO. HRDS	NO. DTRS	REL %	PTA %	PROT	NT. MRT CY$$	PCT ILE	PTI
Rozelyn Prince Jay-ET	000600064	021G0332	12	20	15	63	+1478	+.06	+75	+193	11	18	63	+.12	+68	+267	93	+408
Nells Glow Admiral Magic	000598858	021G0305	19	40	8	77	+1663	+.00	+75	+210	18	38	77	+.01	+59	+238	96	+391
Jimco Pansys Patrick	000600650	029G0916	34	46	30	76	+1528	-.06	+60	+187	34	46	76	+.05	+60	+231	90	+380
Rozelyn Par Mar P Goliath-ET	000600974	007G0302	11	12	100	52	+1261	+.14	+76	+172	11	12	52	+.08	+54	+223	93	+352
Golden Meadows SF Vol Ambionic	000600396	014G0235	10	13	38	56	+1397	+.01	+65	+178	10	13	56	+.01	+50	+202	90	+329
Shenmont Agni Filmor-ET	000599501	029G0901	37	57	5	81	+1536	-.05	+63	+190	37	57	81	-.04	+48	+194	83	+307
Shenmont Agni Fortune-ET	000599423	009G0116	26	54	6	78	+1360	-.02	+58	+170	26	54	78	-.02	+45	+181	43	+294
Jensgolden V Protein King	000598017	014G0210	62	124	31	87	+0990	+.26	+80	+149	62	124	87	+.06	+42	+188	70	+293
Lily Lane Penny Perfecto-ET	000598133	021G0296	23	50	30	74	+1550	-.12	+53	+185	21	46	74	-.05	+46	+181	86	+293
Pecks Fayette Hunter-Twin	000599300	008G0134	24	38	16	73	+1059	+.03	+53	+137	24	38	73	+.07	+46	+182	36	+291
Sherma Victory Ellas Enhancer	000600510	029G0918	18	27	52	68	+1602	-.04	+67	+199	18	26	68	-.08	+44	+184	86	+291
Golden Meadows F W P Oranator	000598533	007G0253	49	80	10	86	+0812	+.13	+54	+114	49	80	86	+.09	+40	+164	56	+285
Kilchona Robins Reflection	000600343	021G0334	13	17	71	60	+1263	+.00	+57	+160	13	17	60	+.00	+44	+178	56	+285
Laeschland NPK Breighton-ET	000600400	007G0297	10	16	50	61	+1400	-.10	+50	+168	9	15	61	-.03	+43	+169	46	+280
Nedrow Farms Pride Jamie-ET	000600971	029G0923	13	15	93	58	+1288	-.07	+49	+157	13	15	58	-.01	+42	+166	70	+273
Yellow Creek Fayette Caleb-ET	000599164	029G0890	62	96	39	86	+1176	-.03	+49	+146	61	95	86	-.01	+39	+156	56	+269
Willows Admiral Jasper	000598587	009G0109	34	52	35	78	+1137	+.00	+51	+144	34	52	78	+.00	+39	+158	66	+268
Land of Living V Joey-ET	000600512	029G0914	22	28	21	70	+1339	-.01	+58	+168	22	28	70	-.04	+40	+165	76	+265
Solum Grand Henry	000600174	007G0331	27	41	10	75	+1535	-.13	+50	+181	27	41	75	-.07	+44	+172	46	+262
Lincrest Telestar Buttermost	000596990	029G0863	329	1013	19	98	+1121	+.14	+71	+156	326	1004	98	-.02	+36	+162	56	+255
Shenmont Fayette Florren-ET	000599366	029G0899	38	59	3	82	+1293	-.13	+41	+152	38	59	82	-.05	+38	+147	33	+248
Valley Oaks Foxie Fasinator-ET	000601118	009G0120	15	26	73	64	+1171	+.07	+63	+155	15	26	64	-.03	+36	+156	46	+246
Valley Veue V Snowking-ET	000600913	029G0922	17	24	75	65	+1353	-.07	+52	+165	17	24	65	-.08	+36	+148	70	+243
Zirkmead Buterum Fayette Rambo	000599422	014G0218	18	27	11	70	+0877	+.10	+54	+121	18	27	70	+.07	+40	+164	73	+239
Martin Oaks Fayette Mr. Ben	000599172	007G0264	11	14	7	64	+1212	-.06	+46	+147	11	14	64	-.02	+39	+154	40	+238
Clover Jack Andys Victor-ET	000600102	014G0234	11	15	33	60	+1187	-.05	+47	+146	10	14	60	-.04	+35	+142	26	+234
Level Square Admiral Tony	000597869	029G0874	30	42	5	80	+1059	-.05	+40	+129	30	42	80	+.01	+37	+144	80	+233
Shenmont Fayette Freedom-ET	000599368	007G0271	37	45	7	81	+1229	-.12	+39	+144	37	45	81	-.05	+35	+136	23	+221
Geo Mars Rons Pride-ET	000600002	029G0908	32	48	6	77	+1152	-.20	+25	+127	32	48	77	-.02	+36	+130	16	+205
Yellow Creek Faye Baldwin-ET	000599270	007G0267	30	43	0	78	+0940	-.12	+26	+108	30	43	78	-.03	+28	+106	03	+162

TYPE

ACTIVE AI-PTI ORDER

NAME OF BULL	PROD TYPE INDEX	NUM DAUS APPR	TYPE REL	FINAL SCORE	STAT	STRN	DAIRY FORM	BODY DPTH	FOOT ANGL LOW-STP	REAR LEGS PST-SCKL	RUMP ANGL HI-LOW	THURL WIDTH	FORE UDDER ATT	REAR UDDER WIDTH	REAR UDDER HGHT	TEAT PLCMT WID-CLOS	TEATUDDER LNGT	TEATUDDER CLFT	UDDER DEPTH DEEP-SHAL
	PREDICTED TRANSMITTING ABILITY FOR APPRAISAL TRAITS																		
Rozelyn Prince Jay-ET	408	14	50	1.9	2.5	2.6	1.9	2.2	S0.6	P0.6	L0.7	2.0	-1.9	1.5	-0.8	W0.7	-0.1	-1.2	D2.5
Nells Glow Admiral Magic	391	29	65	1.5	0.4	0.1	1.4	-0.1	S1.5	S0.8	H0.9	0.3	0.5	0.3	1.6	W1.7	-1.1	-0.8	S0.6
Jimco Pansys Patrick	380	16	53	0.9	-0.4	-0.7	0.0	-1.5	S0.1	S0.2	L1.8	-0.8	-1.6	0.1	-0.1	C0.3	-0.3	1.0	D0.3
Rozelyn Pat Mar P Goliath-ET	352	04	23																
Golden Meadows SF Vol Ambionic	329	08	36	1.3	1.3	1.8	0.0	0.4	S0.3	S0.0	H0.5	0.8	1.0	0.0	0.9	C0.5	1.8	0.9	S0.0
Shenmont Agni Filmor-ET	307	28	70	1.3	1.5	1.0	1.1	1.0	S0.3	S0.1	H3.4	1.1	-0.1	0.3	-0.7	C0.0	1.7	0.5	D1.6
Shenmont Agni Fortune-ET	294	29	67	1.9	1.3	1.5	1.4	1.0	S0.8	S0.9	H2.5	1.0	0.1	1.3	0.6	W1.2	3.4	1.2	D0.1
Jensgolden V Protein King	293	75	82	2.4	1.2	0.0	1.3	0.9	S1.7	P0.7	L1.6	0.2	1.7	0.5	0.9	C2.8	0.4	0.4	S0.3
Lily Lane Penny Perfecto-ET	293	26	65	4.3	4.0	1.8	3.2	1.8	S1.4	P1.4	L0.0	1.5	1.6	2.7	2.9	W0.1	0.8	1.4	S0.0
Pecks Fayette Hunter-Twin	291	17	56	0.0	0.5	0.7	-0.6	0.3	S0.4	S0.9	L1.1	-0.2	0.4	-0.4	-0.2	C0.1	-1.9	-0.9	S1.2
Sherma Victory Ellas Enhancer	291	08	39	3.4	2.6	0.7	2.0	0.1	L0.7	S0.1	L1.4	1.4	1.0	2.5	2.4	C0.5	0.3	0.9	S0.5
Golden Meadows F W P Oranator	285	42	77	0.4	-5.8	-1.4	-0.7	-2.4	S0.0	P0.8	L2.0	-1.6	-0.3	0.0	0.0	W1.1	2.6	0.2	D2.0
Kichona Robins Reflection	285	07	34	1.2	1.3	1.1	0.7	0.8	S0.4	S0.0	L1.1	0.5	-0.3	0.0	0.7	C0.1	-1.1	0.5	S0.7
Laeschland NPK Breighton-ET	280	05	26																
Nedrow Farms Pride Jamie-ET	273	06	31	1.1	0.7	0.6	-0.2	-0.9	S0.3	S0.1	H0.2	0.3	0.9	0.7	1.0	C0.9	0.6	0.5	S0.8
Yellow Creek Fayette Caleb-ET	269	39	75	1.7	-1.1	0.9	0.9	0.7	L1.1	S0.1	H2.0	-1.0	1.6	1.1	0.1	C0.3	-0.6	-0.8	S0.0
Willows Admiral Jasper	268	37	73	3.3	2.6	0.1	2.6	0.7	S0.1	S0.3	H0.3	-1.0	0.4	1.4	1.7	W0.4	-1.0	1.3	S0.0
Land of Living V Joey-ET	265	14	55	2.1	2.1	0.2	1.2	0.3	L1.3	P0.6	H1.3	0.0	0.2	2.6	1.4	W0.2	0.2	1.0	D0.2
Solum Grand Henry	262	22	62	2.6	5.6	4.4	1.7	2.9	S0.8	P0.5	L0.2	3.1	0.9	1.8	1.9	W0.1	-0.8	0.6	S2.2
Lincrest Telestar Buttermost	255	491	97	1.9	1.2	0.4	1.7	-0.5	L0.5	S0.4	L2.5	0.4	-2.2	1.2	0.5	C0.6	-0.8	1.7	D0.1
Shenmont Fayette Florren-ET	248	23	66	2.2	0.7	1.0	2.0	1.1	S0.3	P0.8	H2.2	0.6	1.4	1.9	1.2	C0.8	-1.3	-0.2	S0.3
Valley Oaks Foxie Fasinator-ET	246	08	35	1.3	-0.2	1.5	0.8	2.1	S0.0	S0.0	H0.5	0.9	0.2	0.5	0.2	W0.5	0.2	0.0	S0.4
Valley Veue Snowking-ET	243	05	29																
Zirkmead Buterum Fayette Rambo	239	22	60	1.3	3.7	1.1	0.3	0.7	S0.5	P2.5	L0.1	0.5	2.0	0.4	1.2	W1.3	0.0	-0.9	S3.5
Martin Oaks Fayette Mr. Ben	238	11	46	3.2	3.3	1.9	1.8	1.1	L0.3	S0.0	H0.3	1.9	-0.2	2.1	1.6	C0.1	1.2	0.5	S0.5
Clover Jack Andys Victor-ET	234	08	38	3.2	0.4	0.4	1.8	1.1	S0.3	S0.0	L1.8	0.8	-0.5	2.2	1.6	C0.4	-1.2	0.9	D1.5
Level Square Admiral Tony	233	28	70	0.8	0.1	-0.2	0.5	-0.8	S0.0	P0.4	L3.1	-0.2	0.6	1.1	1.2	W1.4	0.1	-0.6	D0.8
Shenmont Fayette Freedom-ET	221	26	69	3.6	1.6	1.2	2.8	1.6	L0.1	S0.2	H1.2	1.4	0.0	2.9	0.9	C0.6	0.6	1.3	D0.2
Geo Mars Rons Pride-ET	205	16	58	1.8	2.1	1.9	0.2	1.8	S0.3	S1.0	H0.8	2.0	1.0	0.8	0.9	C1.6	0.8	0.6	S2.5
Yellow Creek Faye Baldwin-ET	162	22	62	3.1	2.5	2.8	1.8	2.4	S0.7	P0.4	L1.5	2.4	0.6	2.5	2.5	C1.2	4.8	0.3	D0.4

The 117th Annual Meeting Of The American Guernsey Association

President E. Cline Brubaker of Rocky Mount, VA, called the 117th meeting of the American Guernsey Association to order at 8:00 a.m. on June 27, 1994, in Burlington, Vermont. Donette Elliott of Olympia, WA, gave the invocation and Murray Thompson of Colchester, VT, represented the Vermont Guernsey breeders by welcoming everyone to the convention.

Call to the Annual Meeting

American Guernsey Association Executive Secretary-Treasurer presented the Call to the Annual Meeting which was mailed to the active membership as well as printed in the April *Guernsey Breeders' Journal*. A motion to suspend the reading of the Call to the Annual Meeting passed.

Introduction of Proxy Committee

President Brubaker introduced the Proxy Committee which consisted of Chairman Robert Holcomb of Greene, NY, Truman Weaver of Goshen, IN, and John Morrow of Tyrone, PA. Brubaker also reminded the membership that those present in person or by proxy constitute a quorum.

Introduction of Election Committee

President Brubaker introduced the Election Committee. John Ayars of Mechanicsburg, OH, served as chairman. Committee members included Ayars, Berneta Gable of New Enterprise, PA, Tom Konecky of Wahoo, NE, and Bill Askew of Hilmar, CA.

Reading of the Minutes

Neil Jensen came forward for the reading of the minutes of the 116th Annual Meeting in Dubuque, Iowa. Jensen reminded the membership that these minutes were printed in the August 15, 1993, *Guernsey Breeders Journal*. A motion was passed to suspend the reading of the minutes and to accept them as printed in the August 15, 1993, *Guernsey Breeders' Journal*.

Deceased Members

A list of the deceased members and friends of the American Guernsey Association was read by Neil Jensen. A moment of silence was observed in memory of the following departed Guernsey friends.

Keith Becker, Kendallville, IN; O. R. Bentley, Ames, IA; Everett Cross, Sherburn, MN; Harvey Dreibelbis, Freehold, NJ; Richard Eberhard, Mechanicsburg, OH; Darrell Ehrlich, Lincoln, NE; Carl Fortkamp, Coldwater, OH; Carl Frankenbach, Hannibal, MO; Margaret Frey, Hagerstown, MD.

Charles Griggs, Mustang, OK; Bernice Hartle, Owatonna, MN; Arthur Howell, Union City, IN; Walter Jirousek, Ellendale, MN; Albert Johnson, Mt. Vernon, WA; Gillian Luff, Isle of Guernsey; John Maxwell, Clarksburg, WV; Edwin Moormeier, Roca, NE; J. Jene Mungle, Atoka, OK; Janice Werts Mitchell, Saluda, SC.

Erik Nelson, Hilmar, CA; Andrew Pavelka, Standish, MI; Margaret Peake, Los Gatos, CA; G. Herald Peck, Skillerville, NY; Sandy Sersland, Reedsburg, WI; Bernard O. Snider, New Enterprise, PA; Forest Sparks, Greenfield, IN; Tyler Stensland, Fairmont, MN; William Vilter, Hartland, WI; and Rita Allen Watkins, Raymore, MO.

President's Report

American Guernsey Association President E. Cline Brubaker of Rocky Mount, VA, gave the following address to the membership.

Fellow Guernsey Breeders, friends

E. Cline Brubaker

and guests, I welcome you to the 117th American Guernsey Association Annual meeting. Your presence here indicates your interest in the Guernsey breed and your friendships with your fellow breeders and our associates. I would like to thank the people of Vermont for their hospitality.

I would like to thank the board members for their time and efforts on behalf of the Guernsey Breed. I appreciate the friendship and support I receive. I am also appreciative to committee members and others who give of themselves to make better the Guernsey Breed. To our AGA staff, who work to carry out day to day operations and our ambitions for the future, to all of these as a Guernsey breeder and AGA member, I say a big thank you!

On April 30, Sheri Spelman resigned her employment with the AGA. We say thanks to her for all her hard work. Some are concerned when we lose capable people, but there are always others wanting to take their place and be employed by the Guernsey association.

I am concerned about our lack of consideration and understanding of the opinions, ideas and the goals of others. Some in our breed are quick to belittle or challenge others without regard to the merit of their opinions or ideas. Your board is working to better our association.

I am concerned when I learn of differences of opinions on appraisal, and that Guernsey breeders are harder to get along with than other breeders. I realize the importance of appraisal and other things to each of you, but we are mature business people; let's conduct ourselves as such.

Our joint venture negotiations are on-going. We are trying to improve our operations and services where ever possible. We have had some joint appraisal schedules. We have not been able to agree on a location for joint operations yet. The locations being considered are Indianapolis, Columbus, and Fort Atkinson. The AGA board feels we must be aware of the economics of a location as it is related to personnel, facilities and transportation. We will continue to search for ways to improve ourselves by working with others.

Our finances continue to concern us. Our registrations activity seems to be holding the levels of last year. The thing that concerns me most now is that our receivables are growing. This is not good for our association, but I believe it is an indicator of the serious financial bind that our whole dairy industry is in. Many dairy farmers in any or all breeds are being squeezed to their limits as

is witnessed by sales of not only retiring age but also very capable younger farmers.

The madness of fluctuating milk prices makes it hard for us as farmers to plan for the future. I have always believed that with problems, there comes opportunities. Today, my vision for the future is hazy, but one thing I know, our ever expanding world population will need food. We will provide if given enough value for our knowledge, labor, responsibility, and risk.

We in the Guernsey breed go in the ways of our industry. Our industry must begin to control our production. If all producers of milk would recognize supply-demand relationships and begin to control surplus production, our industry would become more stable for the future.

Let's all strive to work to better our dairy industry by working with our co-ops and processors. When we improve our dairy industry our Guernsey Breed will benefit.

We can take pride in the ambition and ability of our youth. Our young people are our hope for the future. Last night indicates the quality represented.

We must remember the reasons we selected the Guernsey in the first place, the appearance, the gentleness and the efficiency are a few.

As I said yesterday, the future of our breed is us. We must all work together to keep it strong.

Promotion and Information Committee Report

Marketing Committee Chairman Robert Holcomb of Greene, NY, gave the following report to the membership.

Robert Holcomb

I am pleased to bring you the items of business from the Promotion Committee.

The first order of business was the Guernsey Breeders' Journal. The ratio of advertising to editorial was changed from 50/50 to 55 percent advertising and 45 percent editorial.

Your board has recommended that Journal staff work with the other breed associations on the possibility of working together with the magazine and promotion to help decrease costs.

There will be a few changes at the World Dairy Expo in Madison, Wisconsin, at the National Guernsey Show. This year an intermediate champion will be chosen in addition to the senior champion. The intermediate champion will be chosen from the junior 2-year-old, senior 2-year-old, junior 3-year-old and senior 3-year-old cow classes.

The board then discussed the All-American contest. It was voted to publish the number of votes received by each animal in the individual classes. In addition, all breeders who advertise their All-American nominations will be given a rebate of $10 per nomination per quarter page advertisement.

The Show Committee is making recommendations to the board on ways to decrease the costs for national shows to the association. They will be contacting individuals and organizations for their support of the three national shows. The Futurity Committee is also campaigning to increase activity in the Guernsey Gold Futurity held in Louisville, Kentucky.

The national Youth Committee got off to a great start with their first fun auction which totaled more than $2,800. The committee will be promoting a sweatshirt contest for the youth to wear at the fall national shows. The committee is also reviewing all national junior contests and scholarships. You will be hearing a lot more from them in the future.

A motion was made and approved to accept the report from the Promotion Committee.

Marketing Committee Report

Marketing Committee Chair Laurie Askew of Hilmar, CA, gave the following report to the membership.

I am pleased to present the Marketing Committee Report.

Your board of directors has heard your requests to aggressively market our quality product, Guernsey milk, and is committed to the undertaking thereof.

As the American consumer becomes more health conscious and is hungering for milk that tastes good, our product has found its niche. The Foundation's beta-carotene report proves that Guernsey milk is higher

Laurie Askew

in beta-carotene than any other milk, and our high solids make our milk much more tasteful.

A milk marketing task force of innovative, aggressive and experienced people is being assembled to gather and assimilate that data necessary to turn their commitment into action. The registering of the Beta-Life trademark is the first step.

Funding for this project will come from a milk check off. Those of you already contributing to National All Jersey have the option of continuing that check-off, or you may redirect those monies to the AGA milk marketing task force. To those of you not currently contributing to a milk marketing program, please make every effort to support the AGA milk marketing check-off. Forms will be sent to all Guernsey breeders.

It takes one step to begin a journey, and with your support, we will travel into the 21st century with pride.

Opening up and maintaining a reliable export market is time consuming and sometimes very frustrating, but export marketing is still necessary to keep United States Guernseys on top of the global Guernsey fraternity. Many countries have expressed interest in US Guernseys. Sometimes these inquiries develop into foreign markets, and sometimes not. Countries that the AGA is working with are:

1. Selling 30 embryos to Australia. This deal was put together in 1993. Donors must be selected, and then flushed during the insect vector free season, and the embryos shipped. Some donors have already been flushed, and others are in the process of being flushed.

2. Selling embryos to England. Due to limitations imposed by the British government regarding what semen can be used, and because of funding difficulties, no embryos have been sent for sale to England. However, their interest in US Guernsey genetics is very strong, and wehope to overcome our present obstacles.

3. Sales to Brazil have been postponed due to the political effect on their economy. Interest still remains high.

4. Our NAFTA neighbors, Canada, and Mexico, have expressed much interest in US Guernseys

5. Costa Rica and other Latin American countries have expressed interest in US Guernseys.

Some of these marketing opportunities were enhanced by visits from AGA representatives to these countries. This was done with funds provided by US government agencies. Any AGA member is invited to represent US Guernseys abroad. Please contact Neil for details.

Domestic Sales

Domestic sales of Guernsey cattle continues to be of the utmost importance to the AGA. Although Guernsey Marketing Service as a separate entity has been discontinued, it is still in place as a program of the AGA. GMS is available to handle consignment and private treaty sales. Many Guernseys have been moved privately with the help of the AGA, and this afternoon's sale is being handled by AGA.

As progressive Guernsey breeders, I would like to challenge you to offer up only your best for sale. Remember, the sale that you make today will effect any future sales. Support the Guernsey cow. Market her and promote her to your greatest ability. She has been good to you, now it is up to you to ensure her future.

The Guernsey Gold program is alive and well. In December 1992, the Board of Directors voted to restore this program to that level of support at which it had been conceived. Ten heifers will be offered at five sales in 1994. 1993 had 11 heifers at 5 sales. The pot for the 1993 contest totalled $2,497.50. This will be divided between the top four producing animals. This is an excellent opportunity for young Guernsey breeders to select and then to develop quality Guernseys.

Thank you to those of you who have supported this program as consignors and buyers.

This afternoon, an exceptional group of animals and embryos are being offered up for sale. Good pedigrees, outstanding type and a bright future are what comes with these consignments. Be a marketing winner, and take one or more of these animals home to your farm. Remember, the animal that you buy today may be the granddam of an animal that you sell tomorrow. See you at the sale.

A motion to accept the Marketing Committee report passed.

Record Committee Report

Records Committee Chairman Lee Riggs of Evansville, IN, gave the following report to the membership.

Lee Riggs

Thanks to Laurie Askew, Bob Holcomb, and Truman Weaver who also served on the Records Committee.

At the December meeting, the Board approved the use of all DHIR herd and individual cow records as well as all DHI herd and individual cow records of herds that are enrolled on TPE at the time the records are completed be eligible for the following awards: Gold Star Dam listing; 130% Breed average report in the GBJ: Milk Flow Queens; High Herd Milk, Fat and Protein listing; Yearly appraisal listing; Class Leader listing; Cow PTA Summary; and quarterly DHIR/DHI reports.

The Board approved the change in the appraisal program of measuring stature at the hip instead of at the wither. This provides uniformity with the Brown Swiss program.

To encourage participation in the young sire programs, the Board approved a $5 discount for the first 30 daughters registered out of an AGA sample bull when equally reimbursed by the respective young sire group.

The practice of bloodtyping ET calves was revised and the practice of bloodtyping females was discontinued. Donor dams and males resulting from embryo transfer must still be typed.

The Board voted to present to the membership a change in the AGA by-laws to modify the genetic recovery program as presented to the membership in June 1993.

In a special telephone board meeting on April 26, 1994, the motion was made, seconded, and approved to create an annual membership which you have already had the opportunity to vote on.

It was reported to the Board at the meeting here on Thursday that TPE sign-up for 1994 is down by 46 herds (276-230). Staff will be pushing a mid-year sign-up again as last year.

As a clarification in the appraisal program, the board voted to continue charging a $30 herd fee for each farm where the cows are housed on more than one farm.

The board approved 14 new lifetime memberships in December and 15 new lifetime memberships and seven annual memberships at this meeting.

A new fee schedule was adopted for special appraisals. The fees are as follows:

TPE herds
- Herd fee $200
- per cow $8
- $175 per day and travel

NON TPE Herds
- Herd fee $400
- per cow $10
- $175 per day and travel

Recognizing that Johnes is a serious problem in Guernseys as well as other breeds, the board has encouraged Guernsey breeders to identify the problem if it exists in their herd. A tear-out post card was included in the April issue of the Journal. Anyone returning this postcard will receive a kit from Allied Monitor for a free Johnes Milk Elisa bulk tank test. The test is free. To date only eight have returned the card. Only two have turned in a milk sample. One was suspect, one very positive. These tests are confidential.

The first step in solving a problem is to identify the problem. Please send the cards in. Your board is trying to help you, now help yourself.

A motion to accept the Records Committee report passed.

Finance Committee Report

Finance Committee Chair Don Peterson of Cashton, WI, gave a summary of the financial report to the membership.

Peterson began by discussing in detail some of the highlights reflected in the 1993 financial statements.

He discussed the decrease in cash and the increase in accounts receivable in recent months and how this has created an immediate cash flow problem for the association.

He discussed the decline in rev-

Don Peterson

enues in 1993 by $106,000 but pointed out that the association had reduced expenses by $128,000 in 1993. This gave us a loss in 1993 of $51,808 compared to a loss of $73,849 in 1992. Thus the association is headed in the right direction as far as getting to a balanced budget.

Chairman Peterson discussed the highlights thus far in 1994. Registration totals for the first five months of 1994 are running equal to 1993. The AGA has a positive net income through May 31, of $27,000. Projections show that the association will end the year with a $28,000 loss thus cutting in half the loss from 1993. The board took action to move $20,000 out of investments to get the association through our immediate cash flow problem. The board also took action to reduce spending on board meetings, change the ad-to-editorial ratio of the *Guernsey Breeder's Journal* to reduce costs, and to continue to work together with other breeds in areas where we can save money.

A motion to accept the Finance Committee report passed.

Guernsey Foundation Report

Guernsey Foundation Chairman Bill Moore of Dallas, TX, gave the following report to the membership.

Good morning. The Foundation Committee consists of Dan Brubaker, Myron Erdman and myself. The Foundation is currently supporting research on projecting protein with mature equivalent factors being conducted in cooperation with the dairy breed associations and the National Association of Animal Breeders. We had a good discussion yesterday on the cooperation of Western Guernsey Sires with a research project. The Foundation is seriously considering a study on longevity and type comparisons between daughters and dams. The actual results would then be compared to evaluations of bulls. The Foundation would try to collect information from herds not appraised and from commercial herds. The Foundation will actively seek a university graduate student to conduct this study.

The Guernsey Foundation is a fiscally responsible organization developed from ideas and materials beneficial to dairy breeders. Your contributions and ideas are crucial to the future of the dairy industry. We would certainly like to hear of any suggestions that the Foundation can fund that would help Guernseys and the dairy industry.

For 1993, the Foundation had total revenues of $15,532 and $9,448 was interest from government investments. Contributions were $6,084. I would like to quickly read the list of contributors. I think they need proper recognition. They are Bay Meadow Farms, Western Guernsey Sires, 21st Century Genetics, Dairybelt Guernsey Sires, Mark Alden, Bonnie Ayars, Arlene Nedrow, Ed Taylor, the Erdman Family, Pennsylvania Guernsey Breeders' Association, Ed Gluck, Steve Mills, Don Graver, Don Barger, John Ayars, Lester Faler, Ballard Bennett and Russell Bentley. We welcome any contribution, regardless of the size. It all adds up to a nice total figure.

The expenditures were $6,015 and the fund balance for the end of 1993 was $301,148. That is basically invested with $6,000 in the bank plus $242,000 in government securities.

A motion to accept the Guernsey Foundation report passed.

AGA Executive Secretary-Treasurer's Report

American Guernsey Association Executive Secretary-Treasurer gave the following report to the membership.

Neil Jensen

The American Guernsey Association and Guernsey cow definitely moved forward in 1993. Highlights this last year include a World Class Leading record, three herds with 20,000 pound lactation averages, the breed's first +60 PTA protein pound bull, an improved budget, the formation of a national youth committee and numerous international embryo contracts and interest.

Friends, your board of directors and staff are committed to developing a positive future for members and the organization. It is our goal to develop profitable programs and services for members, while at the same time, creating financial stability for the organization.

This is no small task. Today's dairy industry is full of a lot of change and big challenges. We, the American Guernsey Association, must look at the entire picture and decide what our place in the future will be. If the current trends are any indication of the future, the following will be true: A high average age of dairy farmers means that farm numbers will continue to decrease, fewer farms will mean larger farms, larger farms mean commercial operations.

This brings up a big question. Can we attract commercial breeders and maintain profitable programs for the breeder with 20 to 100 cows? The answer is yes. If we continue to breed a profitable economical cow and then promote her strong points, our breeders will be prosperous and other breeders will notice the Guernseys. The Guernsey cow has the unique combination of being a hardy and gentle cow. If you provide her with good care, she will take care of you.

Today's version of the Guernsey cow pictures the most productive and profitable cow in the breed's history. In 1993, the breed lactation average increased over 300 pounds of milk to 14,970 pounds of milk, the highest ever in breed history. However, Guernseys achieved a 14,000 pound lactation average in 1988. Six years later we still haven't crossed the 15,000 pound barrier. Guernsey breeders must accept the challenge to reach the next 1,000 pounds within a shorter time frame.

While the breed continues to emphasize production, we must also acknowledge the importance of improving the type of our cow in a format that stresses longevity. We are at a time in the history books where economics must play a key role in every management decision. The most economical cow milks well, has low hoof maintenance, less udder problems and lasts longer.

How can we breed more profitable cows?

1. Breed more cows and heifers to A.I. sires. Use the active A.I. list as a tool for selection. When mating cows, mate them to the highest PTI bull that will correct her type faults.

2. The breed needs to continue sampling 35 bulls per year in A.I. as we have the past two years. We do have enough cows to properly sample this size of a sampling group.

3. Young sire selection groups must continue to stress top PTA protein cows from deep cow families that display desirable type.

4. Use production testing, classification and PTA's as tools to identify your profitable cows.

The future for the American Guernsey Association will include much change and big challenges for breeders and the organization. Considering these challenges, the board of directors approved a deficit budget for 1994. This budget is a realistic view that takes a big step forward toward balancing the budget and allows breed funds to play a role in enhancing the value of your cows. However, we also realize that fiscal challenges must be overcome for the organization to remain strong. Although the AGA is meeting this budget, the current tight cash flow we are experiencing will force us to reduce the services we can provide to members.

In conclusion, I'd like to point out that your staff and board are focused on developing as broad of an array of programs for our members as possible. We also realize that while doing this, we must not lose our perspective, that is breeding profitable cows. I am confident that with everyone working together, we can all enjoy a profitable future.

Introductions

Executive Secretary-Treasurer Jensen introduced the staff members, board members and board candidates running for election. President Brubaker also introduced special guests and media representatives who were in attendance.

Report on Voting

Election Committee Chairman John Ayars gave the following report to the membership.

We worked into the wee hours of the night last night making sure everything was done as best as we could do. The American system really is worldly accepted and is professed to be the best there is, but not perfect. The system works in the method in which we use it. We present ideas, we present people, we discuss them, we give them the pros, the cons, the things we like and the things we don't like. And, this group has been known to discuss well over the years. Some of you I know have been able to discuss louder than others. Some do it in your rooms, in meetings, and the restrooms. We do these things. But, that's the American system. And then, we figure out some way to vote.

We say these people are our choices to vote for and we make these choices. These are our ideas and we want to know what you have to say. And then, we take these things and we compile the papers and mark our x's in secret. Then, you ask people like our committee to tally. Then, our job as a committee is to tally the votes and tell you what it is. Then it falls back to your job. You need to accept what the people say. I don't want to ask you not to keep discussing things, but I do ask you to live by what your choice is. If you don't like your choice, get out there and give them what-for and say I want a change next time. But please keep in mind our American system is the best there is but it's not perfect. We're going to vote and we're going to live by it. Now, I'm going to tell you how you voted.

Mr. Brubaker and fellow members, the Election Committee reports the following names have received the highest number of votes cast in each vacancy on the board of directors of the American Guernsey Association for the term as indicated for each. Director for District 1 for a four year term will be Peter Coon. Director for District 4 for a four year term will be Clark Vilter. There were a total of 39 votes cast for District 1 and a total of 84 votes cast for District 4. Again, thanks to all who did vote and those who are willing to serve. The challenge certainly is there to do the best job you can.

The next item, President Brubaker and fellow members, the Election Committee reports that the amendment to the Constitution of the American Guernsey Association to create an annual membership has passed. A total of 269 ballots were cast.

The Election Committee reports that the amendment to the Constitution of the American Guernsey Association to expand the Genetic Recovery Program has passed with 270 votes cast.

Mr. Chairman, that concludes the report of the Election Committee.

Resolutions Committee Report

Resolutions Committee Chair Carol Boesche of Dekalb, IL, gave the following report to the membership.

Resolution I

WHEREAS, the members of the Vermont Guernsey Breeders Association have been most gracious and hospitable hosts during this convention and 117th annual meeting of the American Guernsey Association; THEREFORE, be it resolved, that the membership and friends of the AGA assembled at this annual meeting do hereby extend their thanks and appreciation to our hosts for their diligent efforts in organization, accommodations and friendship.

Resolution II

WHEREAS Robert Holcomb has provided leadership for the AGA by serving unselfishly on the board of directors for eight years as director from District 1 and WHEREAS Donald Peterson has provided leadership for the AGA by serving unselfishly on the board of directors for four years as director from District 4; THEREFORE, be it resolved, that the entire membership of the AGA commends Mr. Holcomb and Mr. Peterson with appreciation for their foresight and diligent efforts.

Resolution III

WHEREAS, the marketplace for goods and services continues to expand to a global environment, and WHEREAS the value of American Guernsey genetics is being recognized by foreign countries; THEREFORE, be it resolved, that the AGA shall continue to work independently and in cooperation with other organizations to market cattle, semen and embryos to other countries.

Resolution IV

WHEREAS, increased milk production is a key to competitiveness for the Guernsey breed; THEREFORE, be it resolved, that every Guernsey breeder should strive to attain a ME herd average production goal of 18,000 pounds of milk and 630 pounds of protein by the year 2000.

Resolution V

WHEREAS, increasing profitability is a key to success for the Guernsey breeder; THEREFORE, be it resolved, that Guernsey breeders implement innovative management practices that will enhance individual profitability.

FRITSCHE FARMS *Registered Guernseys Since 1928*

We've been blessed with so much . . .

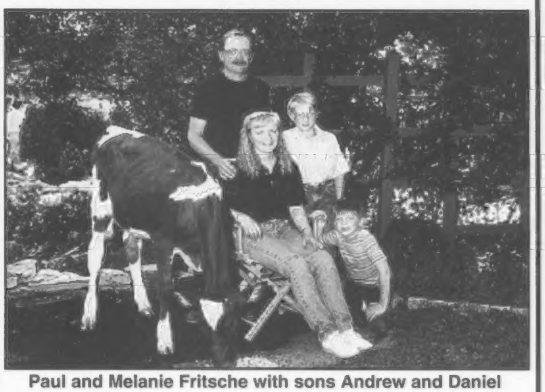

Paul and Melanie Fritsche with sons Andrew and Daniel

• We appreciate being honored as the 1994 Outstanding Guernsey young farmer winners and accept this award with pride.

• *Andrew was also honored at the National Guernsey Convention in the Junior Production Contest. He owns the fourth place winner for butterfat, PAFarms Frank Cory.*

• Thank you to the Nedrow Family of Clifton Springs, New York, for consigning Daniel's Guernsey Gold purchase, Nedrow Farms Magics Paulette, to the National Convention Sale. We look forward to a promising future for her in our herd.

An update on Andrew's Guernsey Gold purchase . . .

Wilsonview Magic Rocky-ET

PA +1,470M +54F +$178 +52P +$185 CY +$201. "Rocky" is due October 11, 1994, to Perfecto. Her Excellent-90 gold star dam, a Fayette daughter, has records to 25,180M 3.8% 961F 3.7% 931P at 5-05 in 365 days. You can see why we are excited about the potential she has!

Our family and our Guernseys have made our successes possible.

100% Purebred Guernsey Herd

Home of Misty Lane, Whirlwind Acres and PAFarm Guernseys

ARLON (507)345-2369 ❖ PAUL (507)359-7766

Route 1, Box 66, New Ulm, MN 56073

Lil Foot Just Made A BIG Impression

She went Excellent-90!

OCS Dairy Diadora Lil Foot

2-00 305D 24,360M 1,198F 792P ME

Honorable Mention Jr. All-American Jr. 2-Year-Old

3rd Place Jr. 2-Year-Old, 1993 NJS-Louisville

Sired by: **Bettswards Telestar Victory**

Her dam:

OCS Dairy Daisys Diadora, EX-90

2-02 365D 24,080M 4.9% 1,180F* 3.5% 849P

3-06 365D 30,320M* 4.6% 1,401F* 3.4% 1,022P*

Junior All-American 4-Year-Old

Grand Champion, 1993 NJS-Harrisburg

Reserve Grand Champion, 1993 NJS-Louisville

We're looking forward to Lil Foot making even bigger impressions in the future. She'll make it awfully hard for any cow to fill her shoes!

OCS Dairy

O. Clayton Smith & Family

3201A Fry Rd., Jefferson, MD 21755

(301) 834-8539

Resolution VI

WHEREAS, it is the mission of the AGA to insure the future of the Guernsey breed, and whereas, low economic returns continue to plague the dairy industry; THEREFORE, be it resolved, that the AGA continue to work with local, state and Federal policy makers in developing a fair milk pricing system.

Resolution VII

WHEREAS, the AGA recognizes the importance of sound animal husbandry practices in the care and welfare of our animals, and WHEREAS, we realize the importance of consumer concerns with regard to the care of animals for the production of food and other uses and, WHEREAS, concerned individuals or groups may not be aware of the husbandry practices and the economic value that animal agriculture contributes to our state and nation; THEREFORE, be it resolved, that the American Guernsey Association urges its members and administration to be pro-active in educating the general public with regard to animal agriculture.

Resolution VIII

WHEREAS, the staff of the American Guernsey Association have functioned in a professional manner and have served Guernsey breeders to the best of their ability; THEREFORE, be it resolved, that we challenge and encourage the staff to continue working with the board of directors and breeders for the future success of the American Guernsey Association.

Resolution IX

WHEREAS, the members of the Board of Directors of the American Guernsey Association have taken their time and energies from their home farms to serve the interests and concerns of all Guernsey breeders; THEREFORE, be it resolved, that we thank them with appreciation.

Master Breeder Award

The 1994 winner of the Master Breeder award is Dennis Nelson of Nells Glow Guernsey Farm, Hilmar, CA. It is fitting that Dennis wins this award when the sire he bred, Magic, is the number one PTI bull in the breed. This reflects the one and primary goal Dennis has focused on and that is to provide superior genetics to the breed.

The herd of 110 milking cows is 95 percent home bred. Nells Glow Guernseys have been on official test

Neil Jensen presented the Master Breeder award to Arnold Kessler on behalf of Dennis Nelson.

since 1970. They are currently on TPE/DHIR. The 1993 lactation average of 82 cows designated Dennis as a Double Gold Star Breeder for the 16th consecutive year. His longstanding, high-herd average is due to a high genetic input and excellent management. Dennis is a charter member of Western Guernsey Sires where he has served on the young sire selection committee and administrative board. He has used every bull sampled through Western Guernsey Sires and breeds 20 percent of his herd to young sires. At the present time Nells Glow Guernsey Farm has two bulls in A.I. being sampled.

The bulls at Nells Glow are not the only breeding success story. They have had a number of elite cows and six gold star cows. One of these gold star cows is Magic's dam, Trusil Maverick Mitzie. This EX-93 Mavrick daughter had a national class leading record for milk and fat at five years of age. In 365 days Mitzie produced 31,030 pounds of milk and 1,296 pounds of fat. "Mitzie's" lifetime record is 169,490 pounds of milk, 7,177 pounds of fat and 1,080 pounds of protein in 2,334 days. Nells Glow Guernseys were milked in a flat barn until 1990 when the barn was remodeled and a double eight herringbone parlor was installed.

The Nelson family promotes their Guernseys by advertising in the *Guernsey Breeders' Journal* and selling cattle in state and national sales. Dennis is also active in the Stanislaus and California Guernsey associations. He is a volunteer fireman in Hilmar and is a member of the Hilmar Covenant Church.

Dennis has worked on the family farm all his life. As the oldest of five children, he went to work early at the age of five and was driving a tractor for his father and grandfather. Dennis is a graduate of Modesto Junior College and California Polytechnic State University where he was named outstanding graduating senior. He was a member of FFA and received the American Farmer Degree. Dennis also belongs to Alpha Gamma Rho and the honorary fraternity Alpha Zeta. In 1985, Dennis was named as the national outstanding Guernsey farmer. Dennis has been the President of the Merced County DHIA association and the state Guernsey association. He has also served as the treasurer of the California Guernsey Cattle Club.

Doug Wilson, Senior Vice President for the genetic and market development for 21st Century Genetics stated, "Dennis is a great believer in using the genetic rankings to sort the cows and bulls and then use common cow sense to mate individuals. Dennis has an unselfish desire to help move the breed forward genetically."

Nells Glow Guernsey Farm has high genetic levels, high herd average, and high ranking sires impacting the breed. Dennis Nelson is a Master Breeder.

Dennis regrets that he is unable to personally accept this award, but would be honored if Arnold Kessler would accept it on his behalf. Lee Riggs, American Guernsey Association Record's Chairman is presenting the award today.

Distinguished Service Award

The American Guernsey Association honored Ralph E. Turley of Mansfield, Ohio, for his service to the breed by presenting him with the Distinguished Service Award.

Turley has worked his way up through the ranks of our industry the old fashion way; he worked hard. At the age of 11, he began working at Graceland Farms and by the young age of 24, he was promoted to farm manager. After Graceland Farms dispersal, Turley didn't stop. He became associated with Wetherell Dairy where he learned the fine art of milk processing, bottling, and distribution. In 1961, Ralph Turley assumed the position of farm superintendent at Rae-melton Farm Dairy. Turley's responsibilities involved not only the care of the Guernsey herd and farm operation, but also the bottling and sale of Golden Guernsey milk. Raemelton Farm bottled and sold milk in glass bottles from the farm until the spring of 1992.

Turley has paid close attention to production and type to develop a herd with uniformity and longevity.

Ralph Turley was presented with the Distinguished Service Award with wife, Martha, at his side.

Several bulls from Raemelton have entered A.I. including Raemelton Deacons Fashion, Raemelton Hornets Action, and Raemelton Hornets Attraction. A number of elite cows have also come from Raemelton Farm. One outstanding example is Burnt Ponds Choices Liza. This Excellent-90 Choices daughter has produced over 230,000 pounds of milk and ranked first in the 1993 Living Lifetime Contest for milk, butterfat, and protein production.

Turley has strong ties in the dairy community. John and Bonnie Ayars, fellow Ohio Guernsey breeders, said "It's easy to point out Ralph's sense of humor, his dedication and loyalty to the breed, his many hours of service, his motivation and his willingness to listen. Ralph has given his heart and nearly his soul to the betterment of the Guernsey breed."

One of Turley's major loves is the show ring. He has shown cattle on the local, state and national levels. One of his show ring highlights was when his cow, Raemelton Prime Majestic, won the 1993 National Guernsey Gold Futurity in Louisville, Kentucky.

Turley not only enjoys being on the halter, but also spending many hours serving as a judge. He has judged many state fairs as well as the 1981 National Guernsey Show in Louisville, Kentucky, and the Royal Easter show in Sydney, Australia.

In 1982, Ralph Turley was named to the Ohio State University Dairy Science Hall of Fame. He has also served on their advisory committee and has been most generous by donating heifers and frozen embryos to the department. He has served as president of the Ohio Purebred Dairy Cattle Association(PDCA) for ten years and in April of 1994 received the PDCA Award of Honor.

Within the Guernsey breed, Turley has served on the national board of directors for 10 years and was president of the American Guernsey Association for one year. He has actively supported the many programs available and those document his success in breeding and developing good cattle. He was also the first recipient of the E. Jay Rinehart memorial award, sponsored by the Ohio Guernsey Breeders' Association, recognizing his leadership, service to the industry, and dedication to the Guernsey breed. Ralph's wife, Martha, actively supports him in all of his activities and farm responsibilities. She is currently the executive secretary of the Ohio Guernsey Breeders' Association.

Ed Wright, former AGA fieldman also speaks highly of Ralph Turley. He said, "Ohio is fortunate to have Ralph as a resident. With all of his extra activities, he never neglects the Guernsey cow, his farm operation, or the people he has worked for. Ralph is one of the best friends I have ever had."

Presentation of Production Awards

Neil Jensen recognized the 1993 National Production Award Winners. Two cows from the state of Ohio claimed six of the seven 1993 production awards that the American Guernsey Association recognizes. The other winner is from California.

Liebers Trophy, Valley Set Award and Arnold Knight Protein Award

Ralph and Martha Turley accept the Liebers Trophy, Valley Set Award and the Arnold Knight Protein Award for owning the living lifetime production winner for milk, butterfat and protein.

The 1993 winner of the Liebers Trophy, Valley Set Award and Arnold Knight Protein Award is Burnt Ponds Choices Liza. As of December 31, 1993, "Liza" had produced 230,250 pounds of milk, 10,847 pounds of butterfat and 6,579 pounds of protein in 4,416 days. Liza's protein totals do not include her first two lactations since Ohio was not testing for protein during those lactations.

Ralph and Martha Turley came forward to accept the awards that "Liza" won. The Liebers Trophy was established in 1949 by Mr. and Mrs. Otto Liebers of Lincoln, NE, to recognize the cow with the highest living lifetime milk production. In 1986, the Ron Wenger family of Goshen, IN, established the Valley Set Award to recognize the cow with the highest living lifetime butterfat production. The Arnold Knight Award recognizes the top living lifetime protein producer and is sponsored by the Wisconsin Guernsey Breeders' Association. To be considered for these awards, the cow must be living on December 31 of the preceding year and been in production on official test during a portion of that year.

"Liza" was born in May 1977. She was bred by the Edelblute Brothers, Ostrander, OH. Ralph Turley, Raemelton Dairy, Mansfield, OH, purchased "Liza in 1979 and is her current owner. "Liza" has completed six lactations with over 20,000 pounds of milk and six lactations over 1,000 pounds of butterfat. Her highest lactation began at seven years and seven months of age when she produced 24,760 pounds of milk, 1,203 pounds of butterfat and 771 pounds of protein in 361 days. "Liza" earned the Gold Star Cow recognition in 1983. She was appraised Excellent-90 at six years and ten months of age.

"Liza" has five daughters which include two outstanding daughters, Raemelton Premier Lucky and Raemelton Texs Lorna. They both were appraised excellent, were Ohio 2-year-old Futurity winners, and had milk records over 20,000 pounds. The Turleys also donated a daughter to the Ohio State University dairy science department and another daughter was sold to Paul Ewing of Ohio. Her last heifer calf is sired by Magic.

California Protein Award, New England Trophy and Tarbell Trophy

Our second multiple winner for 1993 was Wincrest Vayette Grace who was honored with the California Protein Award, the New England GBA Award and the Tarbell Trophy. The California Protein Award is presented to the cow that completed the highest 305-day ME lactation for protein, the New England Trophy is presented to the cow completing the highest 305-day ME lactation for milk, and the Tarbell Trophy was established in 1948 by Swift Tarbell in memory of his father, the lateGage E. Tarbell, founder of the Tarbell Guernsey Farm, Smithville

John and Bonnie Ayars accept the California Protein Award, New England Trophy and Tarbell Trophy for Wincrest Vayette Grace from Linda Madsen, Jackie Folsom and Jim Lichtwark.

Flats, NY. It is presented to the cow with the highest 305-day ME lactation for butterfat.

Wincrest Vayette Grace, owned by John and Bonnie Ayars and Ken Winters, had an outstanding year in 1993. "Grace's" completed 305 day lactation that began at 4 years and one month of age with 35,220 pounds of milk, 1,645 pounds of butterfat, and 1,086 pounds of protein was recognized. This record was certified by the World Guernsey Cattle Federation as the all-time world record for butterfat and protein in 305 days. Her 365 day record of 41,420 pounds of milk, 1,961 pounds of butterfat and 1,305 pounds of protein has been certified as the all-time world class leader for milk, butterfat and protein. In the last year, "Grace" has been appraised Excellent-95 two different times. In addition, "Grace" was honored as the 1993 Reserve All-American 4-year-old as well as earning first place 4-year old, senior and grand champion at the National Guernsey Show at Louisville.

"Grace's" dam produced at seven years and one month in 365 days 20,650 pounds of milk, 962 pounds of butterfat and 713 pounds of protein. Her 90 point grandam has lifetime totals of 143,300 pounds of milk and 6,142 pounds of butterfat in 2,250 days. "Grace's" maternal sister, Wincrest Ron Golddust, at six years and four months of age produced 20,910 pounds of milk, 905 pounds of butterfat and 680 pounds of protein in 365 days.

Nyala-Bedford Award

This name is being added to a list of more than 25 two-year-old cows that have completed the highest DHIR ME lactation for milk. Askew Farms P Jay Parti, winner of the 1993 F.T. Bedford Nyala Farm Trophy, is bred and owned by Askew Guernsey Farm, Hilmar, California.

Bill and Laurie Askew accept the Nyala-Bedford Award from Jim Lichtwark for owning the 2-year-old with the highest ME lactation for milk.

"Parti's" 305 day lactation began at one year and 11 months of age and ended with 24,810 pounds of milk, 977 pounds of butterfat, and 833 pounds of protein. This 305 day record is second all time high for milk, fifth all time for butterfat, and the all time high for protein for yearlings in milk. She was appraised 86 points in her second lactation and is ranked 100th on the CPI list. Her projected ME is 28,000 pounds of milk. "Parti's" past generation dams have all had strong 18,000 to 20,000 pound milk records.

The Askews are believers in supporting young sire programs and "Parti" is a result of young sire mating. Bill likes to breed for milk and that's what they got in "Parti", along with a very low maintanance cow. Her offspring includes Buttermost and Yosemite heifer calves.

The F.T. Bedford Nyala Farm Trophy has presented in memory of F.T. Bedford, founder of Nyala FArm, Green Farm, Connecticut, for over 20 years.

High Herd Production Awards

Last year was an exciting year for the Guernsey breed in our production goals. Three herds had lactation averages over 20,000 pounds of milk! In addition, the 1993 breed lactation average for TPE herds increased to 14,970 pounds of milk, 669 pounds of butterfat and 520 pounds of protein. This is the highest in the history of the breed!

We are honored this year to present these three awards to one herd, Land of Living Farms. Land of Living Farms' herd has a ME herd average for 1993 on 15 lactations of 24,793 pounds of milk, 1,136 pounds of butterfat and 824 pounds of protein. Land of Living Farms is owned and operated by John and Bonnie Ayars and their children, Eli, Austin, and Lucas, Mechanicsburg, Ohio. John and Bonnie came forward to accept these awards.

It is important to note that the Ayars rolling herd average has paralleled their lactation average in 1993. Seventy-eight percent of completed records in 1993 were higher than the ME average for these lactations. Four of the top ten 1993 milk flow queens are housed at Land of Living Farms. They had six class leading milk records, five class leading butterfat lactations, and eight class leading protein lactations completed in 1993.

John and Bonnie have been very successful showing at all three national shows. Their tanbark trail includes grand champion at all three shows. In 1992 they exhibited the Reserve Supreme Champion at the World Dairy Expo. Over the years, they have had eight national grand champions, seven national reserve grand champions, seven national junior champions and three national reserve junior champions.

The Ayars consider themselves developers of cattle. There is no secret to their success. They are hard workers who pay attention to every detail. Grain is fed seven times a day to encourage their cows to eat as much as possible. John and Bonnie use creative management to get the most from their cows. When a problem arises, they define it and then find a solution. They are not happy until they find the solution they want. Bonnie points out that they may think differently, but they both have a common goal. Bonnie is more analytical whereas John has a useful, practical outlook. It is obvious this combination is successful.

Invitation to World Conference

World Guernsey Federation President Jim Lichtwark and his wife Nancy traveled from their home in New Zealand to attend the annual meeting giving U.S. breeders a personal invitation to attend the World Guernsey Federation meetings to be held in New Zealand in 1995.

Invitation to 118th Annual Meeting

Members of the Oregon Guernsey Breeders' Association invited the membership to attend the 118th meeting of the American Guernsey Association in Hillsboro, OR, June 15 through 19, 1995.

Meeting Adjourned

After a motion had been made and seconded, the 117th Annual Meeting of the American Guernsey Association was adjourned.

A Great Pair

Pecks Perfecto Ollie
Born: 3/3/93
PA: +1,230M +41F +$146 +36P +$141P CY+$142
Dam: **Pecks Victory Lolly, VG-83**
3-00 307D 20,340M 802F 669P

Pecks Fayette Nolly
Born: 4/7/92
PA: +844M +31F +$102 +25P +$99P CY+$100
Dam: **Pecks Choice Holly, VG-85**
4-01 365D 23,020M 1,082F 784P

Ollie and Nolly will both be shown at the Illinois State Fair then sold in the Silent Auction Sale being held during the Illinois State Fair.

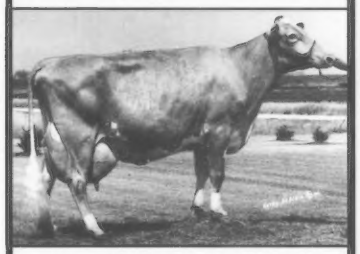

Their Grandam:
Pecks Dynamics Cathy, VG-86
1993 Living Lifetime Award winner. Cathy was 2nd in Milk, 4th in Fat, and 2nd in Protein.
Lifetime: 3,285D 192,010M 8,234F 6,475P

We were honored to be selected as the 1st runner-up in the National Outstanding Young Guernsey Farmer contest.

Visitors Welcome
Jim and Carol Boesche
2509 W. Keslinger Rd., DeKalb, IL 60115
Telephone (815) 758-2081

Four miles S of DeKalb, then three miles W of Route 23 on Keslinger Road.

The Time Has Come At-Last-A

With deep regret, we offer our entire herd for sale.

You need to see this herd to appreciate it.

June bulk tank average was *52 pounds* on grass hay and grain with an extemely low somatic cell count

Herd Highlights:

We have 35 cows and bred heifers and 18 open heifers with three Excellents, 14 Very Good, and three Desirable. 1993 All-American Honorable Mention Best Three Females.

Cows include:

Atlasta Flames Ginger Excellent-90
5-07 305D 16,820M 4.1% 697F 3.6% 603P
5th Age Cow at eight years of age at the 1992 National Guernsey Show in Louisville.
11th Age Cow at nine years of age at the 1993 National Guernsey Show in Louisville.

Ginger's Material Sister:
Atlasta Honest Glitter Excellent-90
4-03 365D 18,220M 4.6% 837F 3.7% 679P

Glitter's Daughter:
Atlasta Royaltys Glenna Very Good-88
Pictured at the right
Nominated 1993 All-American Junior Three-Year-Old.

Glenna's Daughter: **Atlasta Marc Golddust** Born: 6/6/93
Summer Yearling, Perfect for Showing
Glenna's Material Sister: **Atlasta Marc Glimmer** Born: 12/02/93
A Show Material Intermediate Calf

Atlasta Gusto Almost, VG-85
Nominated 1993 All-American Junior Two-Year-Old

Atlasta Farm

John and Donna Winn Salava and Rob
2080 8th Rd. SE, Leroy, KS 66857 ❖ (316) 964-2615

National Guernsey Sale

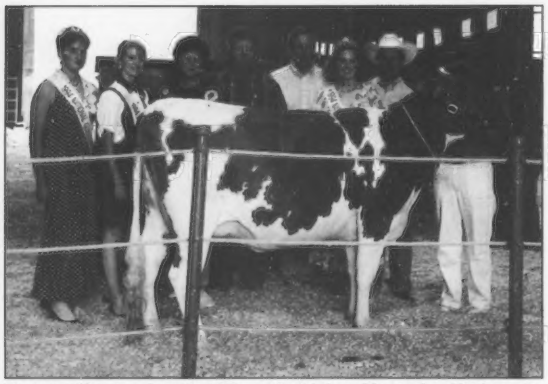

Trotacre Mercury Loretta-ET was the high-selling animal in the sale. Picture l to r are: Nat'l Guerney Princesses Gloria Frankenbach and Charlene Shupp, Consignors Mary Lou and Jim Trotter, WI Guernsey Breeders' Association Executive Secretary Gary Preston, National Guernsey Queen Michelle Laesch, Auctioneer Gary Estes and Diane Burgess at the halter.

Spring Walk Magics Sheri was the second high-selling animal in the sale. Picture l to r are: Contending Bidder Steve Mills, National Guernsey Queen Michelle Laesch, Auctioneer Gary Estes, Consignor Bill Wachtel, Buyers Mr. and Mrs. Stinson and National Guernsey Princesses Charlene Shupp and Gloria Frankenbach.

After the last pounding of the gavel, Kirk Heischmidt of Alton, IL, became the owner of the highest selling animal in the National Convention Sale held in Burlington, VT. On June 27, 1994, 43 lots sold domestically and internationally in this prestigious Guernsey auction averaging $1,811.

Heischmidt purchased Trotacre Mercury Lorna-ET, an Oaklands Mercury daughter due to Geo Mars Rons Pride-ET, for $3,700. "Lorna", who has a PA of +1,736M +59F +$207 +55P +$206 CY +$214, sold with an outstanding pedigree behind her. Her dam is the well-known Trotacre Fayette Loretta, a 92 Fayette gold star cow ranked number five on the January 1994 high CPI list. "Loretta" produced three national class leading records for milk with over 32,000 pounds and has been the breed's Milk Flow Queen two times. She has four sons in A.I., three of which are full brothers to "Lorna". "Lorna's" Excellent-90 fullsister made over 30,000 pounds of milk as a 2-year-old. She was consigned by Trotacre Farm, Enon Valley, PA.

She's Done Us Proud!

Gloria Frankenbach
1994 National Guernsey Princess
1994 First Runner-Up Outstanding Guernsey Youth
We're so proud of Gloria and all of her outstanding accomplishments.

Hill Lakes Dairy
Margie, Greg and Gloria Frankenbach
Rt. 2, Box 103
Palmyra, MO 63461
(314) 769-4623

THE BEST IS FROM THE WEST

Introducing the new 1994 National Outstanding Guernsey Youth Winner . . .

Sarah Spencer

Sarah has been a great contributor to our family dairy operation. We know that as she works towards fulfilling her degree to be a high school agriculture teacher, Sarah will always be a true Guernsey enthusiast.

SPENCER GUERNSEY FARM
Solon and Sally Spencer and Family
2835 SE Palmquist Rd., Gresham, OR 97080
(503) 665-8351

The consignment from the Streak Syndicate, West Salem, OH, was the second high-selling animal in the sale. Spring Walk Magics Sheri sold for $3,400 to Ramona Small Stinson of Lisbon Falls, ME. Sired by Magic, "Sheri" has a PA of +1,770M +79F +$224 +61P +$230 CY +$245. Her 87 point Ideal dam ranked third on the January 1994 high CPI list and has a record of 17,610M 4.1% 728F 3.3% 585P at 1-11 in 305 days. The grandam, an 80 point gold star cow, has records to 20,600M 4.7% 967F 3.5% 713P at 3-02 in 305 days and has sons in A.I.

A choice of flush by Mercury or Forestar out of Rozelyn Prince Juliann was the next high-seller. This consignment from Rozelyn Farm, Lynden, WA, is from the same cow family as the breed's number one protein bull, Rozelyn Prince Jay-ET, and was purchased by Ron and Lisa Huestis of Bridport, VT. The dam, an Excellent-90 Rozelyn Pats Prince-ET daughter, ranked seventh on the January 1994 high CPI list and is the number one protein cow. She made 22,100M 5.9% 1,306F 4.0% 887P at 3-02 in 305 days. The Excellent-90 grandam had a 2-03 class leading record of 32,850M* 4.9% 1,611F* 3.9% 1,271P* in 365 days.

Four heifers sold in the National Guernsey Gold Heifer Sale averaging $1,625. These heifers could be purchased by juniors only. The high-selling Guernsey Gold heifer was Trotacre Pro King Bell consigned by Amy Liggett of Enon Valley, PA. This Jensgolden V Protein King daughter has a PA of +1,169M +65F +$157 +40P +$161 CY +$171. Her dam, an 86 point Able daughter, has a 2-03 record of 24,550M 4.4% 1,072F 3.0% 748P in 360 days. The Excellent-92 grandam has records to 25,240M 4.7% 1,188F 3.3% 842P at 6-00 in 365 days. "Bell" was purchased by Troy Hill of Sandy Lake, PA. These Guernsey Gold heifers will be eligible to compete in the 1996 junior production contest.

Walnut Lane Farm 1936-1993
Visitors Welcome
Rodney and Darlene Stuff • 7521 Lemar Road
• Mercersburg • PA 17236 • (717) 328-5793

Cows that Milk, Score and Show

Our last appraisal average for 15 animals was 84.5 points with 2 Excellent, 12 Very Good and 1 Desirable

Highlights include . . .

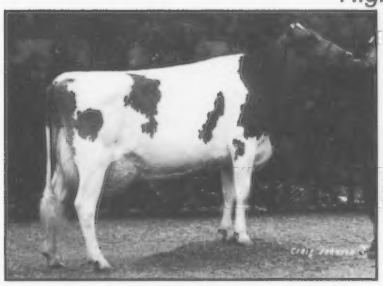

✦ Valley Set F Ada, EX-90 ✦
2-04 365D 20,760M 4.5% 943F 3.7% 772P
4-01 270D 18,705M 5.1% 945F 3.9% 725P RIP
22,391M 1,090F ME
By Fayette - Member of 1993 AA Best Three Females

✦ Valley Set Smokey Myrna, VG-89 ✦
2-02 266D 17,586M 4.3% 764F 3.3% 585P RIP
24,173M 1,043F Proj. ME
By Smokey - Member of 1993 AA Best Three Females

✦ Valley Set P Dina, EX-90 ✦
3-00 305D 17,390M 4.2% 738F 3.4% 598P
By Andy Prime - Member of 1993 AA Best Three Females

✦ Valley Set F Hilda, EX-90 ✦
2-06 305D 19,122M 4.4% 844F 3.4% 648P
3-06 153D 12,423M 4.6% 568F 3.2% 395P RIP
21,087M 1,038F Proj. ME
By Fayette

✦ Valley Set B Hope, VG-86 ✦
2-03 305D 20,134M 4.6% 926F 3.4% 678P
24,765M 1,111F ME
By Bionic

✦ Valley Set Okie Trish, VG-87 ✦
2-00 271D 16,111M 4.9% 794F 3.5% 571P RIP
22,007M 1,073F Proj. ME
By Cowboy Two
Dam Valley Set F Trixie, EX-90, with over 21,000M in 305D

Ronald Wenger and Family
25388 CR 32, Goshen, Indiana 46526 • (219) 875-7366

A Legacy That Will Never Die

Ralph and Martha Turley's dedication to the Guernsey breed and the Raemelton herd have earned them a place in Guernsey history.

For 83 years, Raemelton Farm has been a well-known name throughout Ohio, as well as the United States. The beginning of this legacy began in 1910 when Frank Black, a son of Moses Black who came to this county from Ireland in 1860, established Raemelton Farm in Mansfield, Ohio. Eighty-three years later, one can still drive down 1030 Marion Avenue in Mansfield, Ohio, and see the magnificent Black Estate with its working dairy.

The Early Years

The Raemelton Guernsey herd was established by Frank Black in 1913. Two short years later, Mr. Black expanded the Guernsey herd when he imported 22 head of Guernsey cattle from the Isle of Guernsey with the help of his agent, Mr. C.F.S. Peer. Mr. Black continued to add to, and improve, the Guernsey herd he had started from those imports.

Upon Mr. Black's death in 1937, his son, Roger A. Black, carried on the Raemelton tradition in earnest and became very involved and interested in the herd, as well as the raw milk processing plant where they bottled and sold the wonderful Golden Guernsey Milk to the public, a tradition that ended on April 1, 1992.

However, a major tragedy for this Guernsey farm came on January 2, 1955, when the huge Raemelton Farm breeding establishment burned to the ground. The fire consumed the large milking barn, an old horse stable that had been converted into box stalls and storage for feed and hay, as well as a farm machinery shed.

The farm dwelling, a calf barn, and the processing plant, which was attached to the old stables, were saved. However, 14 head of registered Guernseys were perished in the rapidly burning complex. The balance of the herd was temporarily housed and milked in the Raemelton riding complex on the farm. The barn that burned was reconstructed with bricks and metal in 1921.

The Guernsey herd continued to develop in the new facilities. Raemelton Farm has only had four managers over the last 83 years. Jack Kullman was the first, followed by Otto Kline, then Ed Brown, who retired on April 1, 1961, and Ralph Turley who has been the manager from April 1, 1961 through the present.

Outstanding Cattle

It was under the intense breeding program of superintendent and manger Ralph E. Turley that Raemelton Farm began working its way up the ranks to becoming one of the most outstanding Guernsey herds in the United States.

Over the years, Raemelton Farm's cattle and participation and support of the American Guernsey Association programs has helped to make this farm one of the popular "stopping in" places for Guernsey travelers all over the world. Some of the great brood cows that have found their homes at Raemelton have been: Zeitler Sheik M.C. Protia-EX. This cow is the maternal great, great grandam of Perfection and the dam of Portly Potentate.

Turley has 900 units of Raemelton Andys Perfection, the son of Olympic View Prince Andy, and Raemelton Telestar Paradise for sale for $10, $5 of which goes to the farm and the other $5 goes to the Guernsey Foundation. Turley rationalized this saying, "The Guernsey cow has been good to me and I want to give something back." Raemelton T.H. Kristy-EX is one of the many outstanding cows at Raemelton. Kristy is the dam of Action Kelly who was also excellent and she is the granddam the of Excellent 96 point Fashion Kelly.

Production at Raemelton Farm has also attracted a lot of attention. The most recent cow that has grasped the limelight for production at Raemelton Farms is Burnt Ponds Choices Liza. This Excellent-92 point Choice daughter is the two-time winner of the Lieber Trophy for the highest living lifetime milk production and the Valley Set Trophy for the highest living lifetime butterfat production. "Liza" also received the Arnold Knight Trophy for the highest living lifetime protein production for 1993. "Liza's" lifetime is 230,250 pounds if milk, 10,847 pounds of fat and 6,579 pounds of protein in 4,416 days. "Liza" has been owned by Ralph Turley throughout her entire productive life.

The Show Ring

Ralph Turley not only made the Raemelton Farm name known in production and breeding worlds, but he also introduced the farm

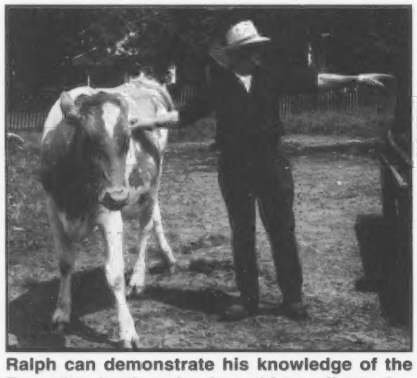

Ralph can demonstrate his knowledge of the Raemelton herd anytime by reciting pedigrees behind the cattle.

to the show ring. Being an avid showman, Ralph developed numerous show winners. Some of the highlights from this list are Raemelton Fashion Kandy, Excellent-96, was the 1988 National 3-year-old Futurity winner. Raemelton Prime Majestic, Excellent-91, was the 1993 National 3-year-old Futurity winner. Ralph has always paid close attention to production and type to develop this herd that contains uniformity and longevity. Raemelton Farm has actively supported the many programs available which document their success in breeding and developing good cattle.

Strong Dairy Ties

Ralph and his wife Martha are no strangers to the dairy business or to Guernsey life. Martha has served as the Ohio Guernsey Breeders' Executive-Secretary for nearly 10 years. Ralph has served on the national board of directors for ten years and was president of the American Guernsey Cattle Club for one year. He was the 1994 recipient of the Distinguished Service Award and the Turleys both received the Purebred Dairy Cattle Association (PDCA) Award of Honor in April of this year.

When asked what advice he would give to young farmers starting out, Ralph stated, "If you have 50 cows on 50 acres, getting bigger is not the answer. Reduce your herd size, do a better job and bottle milk." Most success stories are made from many years of dedication and hard work and the story behind the Turleys and Raemelton Farm is no exception.

As fellow Guernsey breeder and friend Bonnie Ayars so elequently stated in a recent tribute to Ralph and Martha Turley, "This is not the ending of a long and illustrous career, but instead an opportunity to applaud it."

THE JOHN RICHARDSON FAMILY

BALMORAL FARMS

Route 4, Box 57, Wapakoneta, OH 45895
Telephone (419) 657-6647

Take advantage of the AGA registration moratorium which ends on October 31, 1994.

Brand Jam Farm
Jay, Brandi & Jami Thomas
00241 Lock Two Rd.
New Bremen, OH 45869
(419) 629-2734

GILL FARM
Ed Gill (216) 435-4152 Rich Gill (216) 435-4577
1795 East Pleasant Home Road
Creston, Ohio 44217

KENTON & ILA SHERMAN
(419) 483-4737
MIKE, BECKY, KEVIN & KELLY KALTENBACH
(419) 485-2659
Sherma
Ask about our young sires.
3930 Sandhill Road, Bellevue, Ohio 44811

Spring Walk Farm
William and Kurt Wachtel
Big Prairie, Ohio 44611
William (216) 378-2273
Kurt (216) 378-4302
Bred heifers and show calves for sale.
Contact us for more details.

THE ACCELERATED DIFFERENCE

JULY 1994, PROOF INFORMATION

Sire	Net Merit$	PS	Pro.	Rel.	Milk	Fat	PTAT	PTI
14G 0235 Ambionic	$159	$187	+50	56%	+1397	+65	+1.30	+330
14G 0218 Rambo	$131	$139	+40	69%	+ 877	+54	+1.30	+240
14G 0210 Protein King	$130	$165	+42	87%	+ 990	+80	+2.40	+293
14G 0234 Victor	$ 91	$142	+35	59%	+1187	+47	+3.20	+234

14G 0234 Victor Dtr.:
Donnybrook V Jean
2-00 363 15,354 4.5 695 3.7 574
Owner: Neal & Duane Schuler, Platteville, WI

For More Information:
Administrative Headquarters - E10890 Penny Lane, Baraboo, WI 53913 • (800) 451-9275
Production Headquarters - P.O. Box 50, Westby, WI 54667 • (800) 752-1097

Accelerated Genetics®
TRI-STATE BREEDERS

Stop and See

These Two Potential Winners

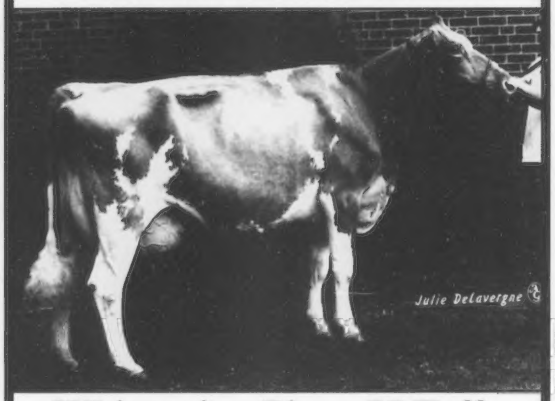

Whispering Pines JJ Taffy

Excellent-90

Our newest Excellent

Parkers Fayette Fay

Excellent-90

Thanks to the Richard Parker family for making "Fay" available to us.

• • • • • • • • • • • • • • • • • • • •

Our overall classification average for 21 cows is 3 Excellent, 17 Very Good and 1 Desirable

• • • • • • • • • • • • • • • • • • • •

Thanks to the following individuals for recently purchasing Whispering Pines cattle

Manford Crum, Perrysville, OH
Joe Dicke, New Bremen, OH
Larissa, Melissa and Matthew Hayes, Brodhead, KY
Charity Radcliff, Caldwell, OH
Andrea Nicholson, New Concord, OH

We wish you the best of luck with your new purchases.

• • • • • • • • • • • • • • • • • • • •

Whispering Pines Farms

D.F. AND W.B. HAYES

3703 Gibson Lane, New Concord, OH 43762
Telephone (614) 826-7386 or (614) 432-2281

Hollow View Farm

Our Recent Excellent Dam and Daughter Pair

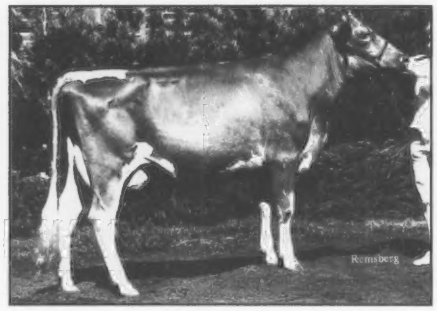

Hollow View R Hornet Lanette, EX-90

2-02	305D	11,460M	4.2%	484F	3.4%	389P
3-04	361D	18,590M	4.5%	835F	3.6%	662P
4-05	320D	16,920M	4.7%	798F	3.5%	591P
5-06	305D	17,900M	4.5%	812F	3.5%	618P
6-11	305D	17,662M		750F		588P Proj.

Hollow View Fayette Latosha, EX-90

2-03 305D 14,864M 550F 475P Proj.

Wincrest Smokey Jewett, VG-86

2-07 306D 11,958M 665F 453P

Due 7/15/94 to Perfecto

2nd Senior 2-Year-Old at the 1993 National Guernsey Show at Harrisburg, PA
Entered in the 1994 National Futurity in Louisville, KY
Owned with Berneta Gable, New Enterprise, PA

Recent Classification:

Two Excellents both at 90 points and One Very Good at 86 points.

Scott and Elsie Wolff

39 Black Bear Rd.
Quarryville, PA 17566
717-786-2336

Central States Directory

Illinois, Indiana, Michigan, Missouri, Ohio and Pennsylvania

ILLINOIS

AHOLT LARRY R OR MARY M
RT 1
OKAWVILLE IL 62271

AHOLT MOLLY
14736 HEN HOUSE RD
OKAWVILLE IL 62271

ALDEN EMILY
9502 VOSS RD
MARENGO IL 60152-9019

ALDEN EMILY & POWERS MARTHA
9502 VOSS RD
MARENGO IL 60152

ALDEN EMILY & POWERS PRISCI
9502 VOSS RD
MARENGO IL 60152

ALDEN EMILY & POWERS REBECK
9502 VOSS RD
MARENGO IL 60152

BADE MATTHEW
RR 1 BOX 133
VARNA IL 61375

BEHLING MARION M
6N 509 CORRON RD ST
CHARLES IL 60175
708/584-5272

BOESCHE CAROL JEAN
6740 KESLINGER RD
DEKALB IL 60115
815/758-2081

BOESCHE KATIE
2509 W KESLINGER RD
DEKALB IL 60115

BRINKMEIER KEITH ALLEN
6254 S KOCH RD
PEARL CITY IL 61062
815/443-2117

BUMPHREY DANNY
14276 W KOELLER RD
PEARL CITY IL 61062

CAMPBELL JOHN T & EMILY
770 N ROCK CITY RD
RIDOTT IL 64037
815/232-1031

CAMPBELL RALPH D
609 N CENTER ST
LENA IL 61048
815/369-2014

CARLSON LYNNE D LATCH
KAJO DAIRY
RR 1 BOX 520
SUMNER IL 62466
618/945-7467

COSLEY ANIMAL PARK
1356 GARY AVENUE
WHEATON IL 60187

COULMAN TOMMY & JOHNNY
16810 HEBRON RD
HARVARD IL 60033

CROCKER BEN & FAMILY
41 HICKORY RIDGE DR
MORTON IL 61550

DINDERMAN ALICIA
13380 W DUBLIN
KENT IL 61044

DINDERMAN BRIAN
13380 W DUBLIN RD
KENT IL 61044

DINDERMAN MICHAEL
13380 WEST DUBLIN RD
KENT IL 61044

DINDERMAN NATHAN
13380 W DUBLIN RD
KENT IL 61044

DUCY ERIC & JACKLYN
16810 HEBRON RD
HARVARD IL 60033

DUCY JACKIE
16810 HEBRON RD
HARVARD IL 60033

DUERINGER CARL G
MELVIN IL 60952

DUERINGER LARRY G & DONNA K
RT 1 BOX 96
MELVIN IL 60952
217/388-7704

DUERINGER MICHAEL
MELVIN IL 60952

DUERINGER SARA K
ROUTE 1 BOX 96
MELVIN IL 60952

EBERSOLE JOHN
22182 RIDGE RD
STERLING IL 61081

ELLIS JANETTE
2546 COUNTY RD 2900N
PENFIELD IL 61862

ERDMAN MARK
MYOWN GUERNSEY FARM
RT 1 BOX 85
CHENOA IL 61726
309/365-7711

ERDMAN MARK & GRIGGS ROBERT
RT 1 BOX 85
CHENOA IL 61726

ERDMAN MARK & WILSON
R D 1
CHENOA IL 61726

ERDMAN MYRON & MARK
MYOWN GUERNSEYSRR 1
BOX 85 CHENOA IL 61726

ERDMAN MYRON E
MYOWN GUERNSEY FARM
RT 1 BOX 85
CHENOA IL 61726
815/692-3090

FARRELL R LYNN & DEBBIE
RT 1 BOX 97
LAKE CITY IL 61935
217/864-4065

FARRELL RHETT
RT 1 BOX 97
LAKE CITY IL 61937

FIX LAWRENCE E
2673 PLUM HILL SCHOOLRD
BELLEVILLE IL 62221

FIX LAWRENCE E JR
2673 PLUM HILL SCHOOLRD
BELLEVILLE IL 62221
618/233-3803

GLASER MOLLIE
RT 1
DANVERS IL 61732

GRAVER G DONALD
817 VALLEY VIEW
EAST DUBUQUE IL 61025
815/747-2338

GREGORY KELLY
11114 COUNTRY CLUB RD
WOODSTOCK IL 60098
815/338-6784

GREGORY KEVIN
11114 COUNTRY CLUB RD
WOODSTOCK IL 60098

GROVE HAROLD & LONNIE
LANE VIEW FARM
RR 1 BOX 36
CARLOCK IL 61725
309/376-7821

HAMANN BRIAN
3637 W CORNING RD
PEOTONE IL 60468

HARTMANN KEVIN
RT 1 BOX 140
OKAWVILLE IL 62271

HARTMANN SHERRI
RT 1 BOX 271
POCAHONTAS IL 62275

HARTMANN SHERRI
5893 WHITE CHURCH RD
OKAWVILLE IL 62271

HECATHORN JACLYN
RR 2
EARLVILLE IL 60518

HECATHORN JANET
RT 2
EARLVILLE IL 60518
815/246-9473

HEISCHMIDT ERIC
RR 2 BOX 193C
ALTON IL 62002
618/465-8732

HEISCHMIDT KIRK
RR 2 BOX 193C
ALTON IL 62002
618/465-8732

HESS MARCUS
RR 2 BOX 20
MARIETTA IL 61459

HESS STEPHANI M
R R 2 BOX 20
MARIETTA IL 61459

HESS STEVEN C
CHAR WILS EASY ACRES
RT 1
BUSHNELL IL 61422

HUILMAN JAMES H& DOROTHY A
MT ZION GUERNSEYS
3763 W COUNCIL HILL RD
SCALES MOUND IL 61075

INGRAM FORREST & SONS
APPLE CREEK FARM
8386 N BROADWAY APPLE
RIVER IL 61001 815/
594-2392

IVERSON GORDON J
20319 MCGUIRE RD
HARVARD IL 60033

KEELEY MATTHEW P
RR 1
FAIRBURY IL 61739

KEELEY PHILIP D
FAIRBURY IL 61739

KEELEY STEPHEN J
FAIRBURY IL 61739

KOCH MATTHEW
204 CYPRESS LANE
OKAWVILLE IL 62271

LAESCH AUSTIN
RR 1 BOX 71
BLOOMINGTON IL 61704

LAESCH BROS
RT 8 BOX 90
NORMAL IL 61761
309/452-8694

LAESCH CLINT
R 1 BOX 71
BLOOMINGTON IL 61704

LAESCH CORY
RT 8 BOX 90
NORMAL IL 61761

LAESCH DOUGLAS
RT 8 BOX 88
NORMAL IL 61761

LAESCH ERIC
RT 8 BOX 90
NORMAL IL 61761

LAESCH JAY
RR 89 BOX 90
NORMAL IL 61761

LAESCH KRISTEN
RR 8 BOX 90
NORMAL IL 61761

LAESCH MICHELLE R
1010 S SECOND ST
ROOM 309
CHAMPAIGN IL 61820

LAESCH ROGER W
LAESCHS GUERNSEYS
RT 1
BLOOMINGTON IL 61704
309/663-4321

LAESCH STEVE
RT 8 BOX 90
NORMAL IL 61761

LATCH J A
KAJO DAIRY
RR 1 BOX 520
SUMNER IL 62466
618/945-7467

LATCH J A & W J
RT 1 BOX 82
SUMMER IL 62466

LATCH LORETTA D
KAJO DAIRY
RR 1 BOX 520
SUMNER IL 62466
618/945-7467

LATCH W J
KAJO DAIRY
RT 1 BOX 520
SUMNER IL 62466
618/945-7467

LENKAITIS CHARLES
RT 1 BOX 80
GRANVILLE IL 61326
815/339-6669

MCKENDRY KELLY
1418 RT 173
SPRING GROVE IL 60081

MCKENDRY SCOTT
1418 ROUTE 173
SPRING GROVE IL 60081

MEYER ANN ERDMAN
32322 S DRECKSLER
PEOTONE IL 60468

MEYER REBECCA
4652 E 1200 N
PEOTONE IL 60468

MOHR BRIAN
RR 8 BOX 70
NORMAL IL 61761

MOHR CHRISTOPHER
W20 CANNONBALL TRAIL
BRISTOL IL 60512

MOHR JACOB ANDREW
PO BOX 26
CARLOCK IL 61725

MOHR MELISSA
RT 8 BOX 70
NORMAL IL 61761

MOHR ROBBY
RR 8 BOX 64
NORMAL IL 61761

MUEHLING CARRIE A
RR 1 BOX 37
CISSNA PARK IL 60924

MUEHLING GREGORY L
MUEHLING MEADOWS
RT 1 BOX 37
CISSNA PARK IL 60924
815/457-2354

MUEHLING LINDA
MUEHLING MEADOWS
R R 1 BOX 37
CISSNA PARK IL 60924
815/457-2354

MUEHLING RACHEL J
RR 1 BOX 37
CISSNA PARK IL 60924

MUEHLING RICHARD L
MUEHLING MEADOWS
R R 1 BOX 36
CISSNA PARK IL 60924
815/457-2265

MYERS DANIEL W
RR 1 BOX 7
LA MOILLE IL 61330
815/638-2491

OFFENHEISER CHARLICE H
DERINDA GUERNSEY FARM
8582 S DERINDA RD
ELIZABETH IL 61028
815/598-3333

OFFENHEISER FARMS
8582 S DERINDA RD
ELIZABETH IL 61028

OFFENHEISER GRANT N
DERINDA GUERNSEYS
8582 S DERINDA RD
ELIZABETH IL 61028

OFFENHEISER GRETCHEN S
DERINDA GUERNSEYS
8582 S DERINDA ROAD
ELIZABETH IL 61028

OFFENHEISER WARREN L
8582 S DERINDA RD
ELIZABETH IL 61028

RANKIN HUBERT
RANKIN FARMS
BOX 144 RR 2
ATLANTA IL 61723

RANKIN WALTER L
RANKIN FARMS
RT 2 BOX 144
ATLANTA IL 61723
217/648-2360

REES MR & MRS ALFRED
12496 US 20 WEST
LENA IL 61048

RENFROW DE DE MARIE
RANKIN GUERNSEYS
RR 2 BOX 136
ATLANTA IL 61723

RENFROW T J
RR 2 BOX 144
ATLANTA IL 61723

ROBINSON STEPHANIE
7522 SOMERSET DR
MARENGO IL 60152

ROEDL ELIZABETH MARIE
RT 1 BOX 274
EDGEWOOD IL 62426

ROEDL EVELYN RUTH BOWER
RT 1 BOX 274
EDGEWOOD IL 62426
618/238-4862

ROEDL JACOB ANDREW
RT 1 BOX 274
EDGEWOOD IL 62426

ROEDL JACOB LYNN & EVELYN
MUFFETS TWIN ACRE
RT 1 BOX 274
EDGEWOOD IL 62426
618/238-4862

ROESCHLEY BROS
RT 1
FLANAGAN IL 61740
815/796-2603

RUEBKE EDWARD
RT 1 BOX 351
STEELEVILLE IL 62288

SANTORO ANTHONY F
12596 GOLDMINE RD
PEARL CITY IL 61062

SCHUBAT JULIE M
5480 KUHLEMEYER RD
RIDOTT IL 61067

SCHWOERER BRANDON
RR 4
BLOOMINGTON IL 61704

SCHWOERER BRENT
RR 4
BLOOMINGTON IL 61704

SCHWOERER JAMIE
RR 4 BOX 42
BLOOMINGTON IL 61704

SCOON TOM
RR 1 BOX 188
SPARLAND IL 61565

SHEETS DAWN MARIE
RT 1 BOX 42
OAKLEY IL 62552
217/763-6117

SIEDSCHLAG HERMAN W
ENGLISH PRAIRIE FARM
10816 SIEDSCHLAG RD
SPRING GROVE IL 60081
805/675-2002

SIEDSCHLAG HERMAN W JR
ENGLISH PRAIRIE FARM
10816 SIEDSCHLAG RD
SPRING GROVE IL 60081
815/675-2002

SLEEPY HOLLOW FARM
5353 SO LOWELL PK RD
DIXON IL 61021
815/946-3890

STAHLHUT PAUL
COUNTRY GREEN DAIRY
8404 PIN OAK RD
EDWARDSVILLE IL 62025
618/656-7027

STAHLHUT STEVE
COUNTRY GREEN
RT 3 BOX 119
EDWARDSVILLE IL 62025

STRANGE LACY JO
RR 1 BOX 520
SUMNER IL 62466

STRANGE LESLIE D LATCH
KAJO DAIRY
RR 1 BOX 520
SUMNER IL 62466
618/936-2437

SWEENEY ED
LEXINGTON IL 61753

THOMASSON JASON
2209 ELIZ SCALES RD
ELIZABETH IL 61028
UNIVERSITY OF ILLINOIS
GENE MCCOY
1207 W GREGORY DRIVE
URBANA IL 61801
217/333-2625
VELDHUIZEN JASON
7909 KEYSTONE RD
RICHMOND IL 60071
VELDHUIZEN KRIS
7909 KEYSTONE RD
RICHMOND IL 60071
VELDHVIZEN TRACY
7907 KEYSTONE RD
RICHMOND IL 60071
VOSS STEVE
9012 BOND RD
POCAHONTAS IL 62275
WAGNER AUDREY D
WAGNERS GUERNSEYS
RT 1
MARISSA IL 62257 618/295-2992
WAGNER DOUGLAS H
WAGNER GUERNSEY FARM
2330 WAGNER RD
MARISSA IL 62257
618/295-2992
WAGNER KIMBERLY
RT 1 BOX 42
MARISSA IL 62257
WAGNERS GUERNSEY
FARM+FUNK
2330 WAGNER RD
MARISSA IL 62257
WAGONER BRADLEY S
% ROGER LAESCH
RT 1
BLOOMINGTON IL 61704
WHITCHURCH MICHAEL
R 2 BOX 402
CENTRALIA IL 62801
WHITCHURCH PATRICK
2217 MERCER FARM RD
CENTRALIA IL 62801
WINCHE EUGENE
1104 SCIOTA MILLS RD
FREEPORT IL 61032
815/235-7927
WINCHE EUGENE R &
KAISER RA
GLORY GUERNSEY ACRES
1104 SCIOTA MILLS RD
FREEPORT IL 61032
YODER BRAD A
RR 2 BOX 14
DANVERS IL 61732
309/963-4516
YODER HARLAN D
JO LAN FARM
RT 2 BOX 14
DANVERS IL 61732
309/963-4516
YODER HARLAN D & BRAD D
RR 1 BOX 14
DANVERS IL 61732
ZOBRIST LYNN K
RR 1
POCAHONTAS IL 62275

INDIANA

ARIENS C HOWARD & FAMILY
3348 W 300 S
RUSHVILLE IN 46173
ARIENS HOWARD & FAMILY
RR 4 BOX 172
RUSHVILLE IN 46173
ARNOLD BROOKS O
RR 16 BOX 18
BEDFORD IN 47421
ARNOLD TONY J JR
RR 16 BOX 20
BEDFORD IN 47421
ARTMAN DONALD & SONS & NICL
1180 N 500W
LEBANON IN 46052
ARTMAN DONALD E & SONS
RT 3 BOX 231
SHERIDAN IN 46069
BEACHY ELMER M
10505 W 400S
MILLERSBURG IN 46543
BLOSSER BETSY
27956 CR 36
GOSHEN IN 46526
BLOSSER BROOKS
27956 CR 36
GOSHEN IN 46526
BLOUGH DAVID F
57740 CR 33
MIDDLEBURG IN 46540
BLOUGH DEREK AND EMILIE
57740 CR 33
MIDDLEBURY IN 46540
BLOUGH DEREK F
57740 CR 33
MIDDLEBURY IN 46540
BLOUGH EMILIE
S7740 CR 33
MIDDLEBURY IN 46540
BOYER MARK D
RT 1 BOX 194
CONVERSE IN 46919
BROKAW ARVIN
BOX 78
NEW ROSS IN 47968
BROKAW MARVIN F & MARY
BOX 78
NEW ROSS IN 47968
BUNYARD WILLIAM L
RT 7
CONNERSVILLE IN 47331
COCHARD CHUCK
2347 W 600 W
GREENFIELD IN 46140
COCHARD STEVE
6475 N 200 W
GREENFIELD IN 46140
CONDER DALLAS & FAMILY
8431 W KIRKSVILLE RD
BLOOMINGTON IN 47403
812/825-9052
CONDER HILARY
8431 W KIRKSVILLE RD
BLOOMINGTON IN 47403
CONDER LAURA
8431 W KIRKSVILLE RD
BLOOMINGTON IN 47401
COOK IDA INEZ
COOKEBY FARM
62727 C RT 3 S RT 1
ELKHART IN 46514
COOK JAMES H
62727 CR 3 SOUTH
ELKHART IN 46514
CORNER GROVE FARMS INC
8322 N 400 E
KIRKLIN IN 46050-9547
317/482-6409
COX CECIL
ROSEHILL FARM
R R 3 BOX 244
ROSEDALE IN 47874
317/548-2303
CRAIG COLBY
R 1 BOX 18
BUNKER HILL IN 46914
CRAIG CORY
RR 1 BOX 18
BUNKER HILL IN 46914
CRAIG MR & MRS NORMAN & FAM
RT 1 BOX 18
BUNKER HILL IN 46914
317/948-4395
CRANDALL DONALD J & FAMILY
219 E DAVIS ST
SPICELAND IN 47385
CRANDALL JEFFREY
219 E DAVIS ST
SPICELAND IN 47385
317/987-7789
CULP JERRY C & PATRICIA
4401 E 1005
LA PORTE IN 46350
CULP SARAH
4401 E 1005
LA PORTE IN 46350
DEATH BRIAN JOSEPH & MEANS
2674 E 180N
VEEDERSBURG IN 47987
DUVALL GREG & KEVIN & ROSS
DUVALL FAMILY DAIRY FARMS
RR 4 BOX 186
MONTICELLO IN 47960
EASH TIM &/OR MALINDA
51077 CO RD 133
BRISTOL IN 46507
EASTERDAY KELLY L
5640 W OLSON RD
ROCHESTER IN 46975
219/223-4266
EBY ROLLAND & FAMILY
LOOKWELL FARMS
62137 CR 3 S
ELKHART IN 46514
219/862-4428
FLICK MIKE & FAMILY
P O BOX 241
CARBON IN 47837
812/446-1101
FLICK RYAN M
PO BOX 241
CARBON IN 47837
FOR LOU FARMS INC
2190 W 200 N
GREENFIELD IN 46140
317/326-3259
FORD STUART W
RR 1 BOX 301
REDKEY IN 47373
317/369-3938
FRANKS CARYN L
1734W 1050N
WAWAKA IN 46794
FRANKS CHRISTOPHER CLEE
6137 N 290 W
WAWAKA IN 46794
761-2681
FRANKS JONATHAN T
6137N 290W
WAWAKA IN 46794
FRANKS STEPHANIE K
RR 1 BOX 66
WAWAKA IN 46794
FRANKS THOMAS JAY
FRA HIB DAIRY FARM
6137N 290W
WAWAKA IN 46794
219/761-2681
FRANKS WILLIAM T
6095N 290W
WAWAKA IN 46794
219/761-3185
GARBER TAMMY
24417 CR 32
GOSHEN IN 46526
HAGENOW JOSEPH
8922 W US 6
WESTVILLE IN 46391
HAGENOW PHILLIP
8922 W US 6
WESTVILLE IN 46391
HAGENOW THERESA
8922 WEST US 6
WESTVILLE IN 46391
HAR WIL FARMS
HAROLD & WILMA SMITH
RT 1
GALVESTON IN 46932
HARTZELL HAROLD
RT 1
YORKTOWN IN 47396
HASKELL HOWARD E
1050 HWY 56 VEVAY IN 47043
HASSELMAN TED U
5345 S 850E
HAMILTON IN 46742
HAYNES G DAVID JAMES M & TI
RICHLAND FARMS
0511 CR 40
GARRETT IN 46738
219/357-3464
HOUSER MR & MRS RICHARD
TRI HAVEN FARM
RR 2 BOX 15-1
BRYANT IN 47326
219/997-6707
HUGHES VERONICA
3916 CRANBERRY DR N
GREENFIELD IN 46064
HURST MICHAEL & EMERICH JER
CR 36 25202
GOSHEN IN 46526
KAUFFMAN FRANCIS LEROY
0070 NORTH 1150 WEST
MIDDLEBURY IN 46540
219/825-2667
KEEFER FORREST J
RIVERWOOD FARM
3829W - 800N
WAWAKA IN 46794
219/761-2852
KEEFER FORREST J & JANET
RIVERWOOD FARMS
3829W - 800N
WAWAKA IN 46794
219/761-3701
KEEFER LESTER O & SONS
RIVERWOOD FARM
RT 1
WAWAKA IN 46794
219/761-3701
KEEFER NATHAN K
RT 1 BOX 222A
WAWAKA IN 46794
KEEFER SARAH
RT 1 BOX 222A
WAWAKA IN 46794
KESSLER DARLENE
2102 N 200W
GREENFIELD IN 46140
KESSLER JEFF
R R 8
GREENFIELD IN 46140
KITCHEL TERIELL & FAMILY
1200 WAYNE ROAD
RICHMOND IN 47374
317/962-0477
KLEIN ROBERT & MIKE & DARRE
12129 TED DAVIS RD
GREENSFORK IN 47345
KLINGEL LARIE & FAMILY
RT 6 BOX 211
PORTLAND IN 47371
KNEPP ROMAN
RR 1 BOX 465
MONTGOMERY IN 47558

LAMBRECHT JAN W
RR 16 BOX 20
BEDFORD IN 47421
LAMBRECHT JASON W
RR 16 BOX 20
BEDFORD IN 47421
LAMBRECHT JEFFREY W
RR 16
BEDFORD IN 47421
812/279-2486
LAMBRECHT JEREMY W RR 16 BOX 20 BEDFORD IN 47421
LAMBRECHT JERRY W
LAMBRECHTS GUERNSEYS
RT 16 BOX 20
BEDFORD IN 47421
812/279-2486
LAMBRECHT PAUL & FAMILY
LAMBRECHTS GUERNSEYS
RT 16 BOX 18
BEDFORD IN 47421
812/275-4059
LEMLER ANDY & CONNIE
1910 E 13TH TRAIL
BOURBON IN 46504
219/342-0500
LINDSEY RAY M & KAY
WALNUT CORNER FARM
RR 2 BOX 197
WILLIAMSPORT IN 47993
217/339-2200
LOVELESS MARK AND GAIL
LANAS PLACE GUERNSEYS
0384 W 600 N
ALBION IN 46701-9773
219/636-3224
LUPINEK JULIA BETH
8327 E 400 N
LAFAYETTE IN 47905
MARTIN DONALD F
SUDONA DAIRY FARM
RT 2 BOX 26
HAUBSTADT IN 47639
812/768-6743
MAST TODD
110 N WINTER AVE
GOSHEN IN 46526
MCCLAIN STEVIN L
MCCLAIN FARMS
7309 EAST 900 SOUTH
LAFAYETTE IN 47905-9322
317/523-2530
METZGER TIMOTHY
12115 S PACKERTON RD
SILVER LAKE IN 46982
219/982-7129
MICHALSKI HARRY S
PO BOX 675
SOUTH BEND IN 46624-0675
MILLER DANIEL W
1640 W 300S
LAGRANGE IN 46761
MILLER JERRY W & FAMILY
5607N 300W
HUNTINGTON IN 46750
219/356-5907
MILLER LARRY
RR 3
KOKOMO IN 46901
MILLER LARRY E
15410 CR 34
GOSHEN IN 46526
MILLER MARK E
CIRCLE DRIVE FARM
RT 1 BOX 48
HUNTINGTON IN 46750
219/356-5907
MITHOEFER DAN & LORETTA
LOR DAN FARM
9107 S STATE RD 15
SILVER LAKE IN 46982
219/352-2847
MITHOEFER JENNIFER LYNN
9107 S STATE RD 15
SILVER LAKE IN 46982
219/352-2847
MOSER DARLENE
5345 S 850 E
HAMILTON IN 46742
219/488-2511
MOSER DARLENE E & SOMMERS B
5345 850 E
HAMILTON IN 46742
MOSER DARLENE E & SOMMERS J
5345 S 850 E
HAMILTON IN 46742
NICELY PAUL & FAMILY
4690 W 200 N
LEBANON IN 46052
NICLEY MR & MRS LOREN & FAM
4590 W 200 N
LEBANON IN 46052
PASTURE HAVEN FARM INC
ATTN DONALD L YODER
14104 CR 48
SYRACUSE IN 46567-9214
219/642-3822
PETERMAN JOE
1148 N 400E CHESTERTON
CHESTERTON IN 46304
219/926-6817
PING WAYNE L
CREEKWOOD FARM
RT 4 BOX 153A
RUSHVILLE IN 46173
317/629-2985
POEHLS RALPH & FAMILY
202 SMOKY ROW RD
MOORESVILLE IN 46258
RATCLIFF LISA
LYRIC LANE FARM
10328 3RD RD
BREMEN IN 46506
RIDER LESLEY D
28500 CR 30
ELKHART IN 46517
RIDER LINDSAY
28500 CR 30
ELKHART IN 46517
RIGGS BRIAN L
1161 VOLKMAN RD
EVANSVILLE IN 47711
812/867-5035
RIGGS LEE M & FAMILY
GREEN RIDGE FARM
1161 VOLKMAN RD
EVANSVILLE IN 47711
812/867-5035
RIGGS MARK A
1161 VOLKMAN RD
EVANSVILLE IN 47700
812/867-5035
RIGGS TODD A
16331 N HWY 57
EVANSVILLE IN 47711
812/867-5035
RODERICK TURA JANE
RT 3 BOX 340
ELKHART IN 46514
ROLLING LEA FARM INC & NICL
RT 1 BOX 12
THORNTOWN IN 46071
SAND CREST FARMS
RT 1 BOX 190
CLAY CITY IN 47841
812/939-2801
SCHROCK KENT
CLOVER LEAF
61314 CR 11
GOSHEN IN 46526
219/875-5558
SCHROCK LINDA
61314 CR11
GOSHEN IN 46526
SCHWARTZ ENOS E J
588 EAST STATE ROAD 116

The Yellow Creek Royal Family

Yellow Creek A Roxann, EX-92

6-02 365D 26,400M 4.8% 1,261F 3.6% 950P
8-07 321D 25,050M 4.3% 1,080F 3.3% 839P
Lifetime to date: 2,694D 146,828M 7,226F 5,297P

Roxann's Forestar son is for sale: **Yellow Creek Forestar Radiant**
PA +1,084M +40F +$131 +36P +$133 CY +$141

Roxann's daughters:

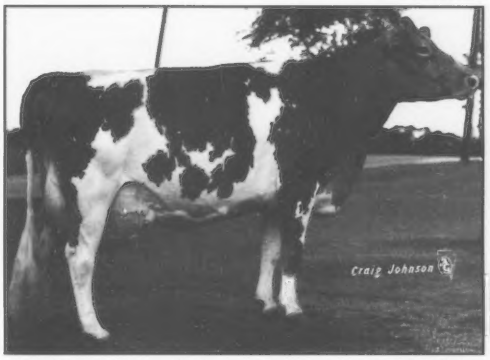

Yellow Creek Loyal Rachel, EX-90

1-11 365D 20,450M 5.2% 1,058F* 3.6% 738P*
3-08 348D 17,350M 4.9% 858F 3.8% 651P
4-09 365D 22,510M 5.0% 1,135F 3.7% 837P
5-11 365D 23,770M 4.4% 1,050F 3.6% 852P

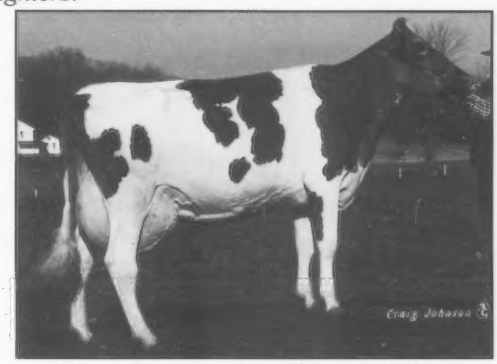

Yellow Creek Fay Ribbon, EX-90

2-10 365D 33,000M* 4.1% 1,356F 3.2% 1,070P*

Rachel's daughter:

Yellow Creek Smokey Rochelle, EX-90

(pictured right)

2-04 365D 25,991M 3.8% 988F 3.2% 838P
Her son is being sampled at Tri-State through Lake Central Guernsey Sires
Yellow Creek Magic Rockey
PA +1,553M +57F +$188 +51P +$189 CY +$198

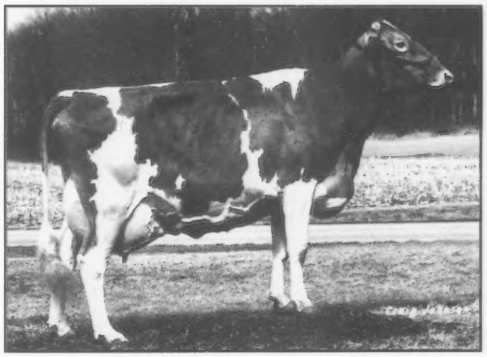

Yellow Creek Farm

Truman & Elnora Weaver
(219) 875-5664

Lonnie & Lisa Weaver
(219) 875-3537

25202 CR 36, Goshen, IN 46526

GENEVA IN 46740
SCOTT JAMES T & SONS
HOOSIERLAND FARM #2
9600 N CO RD 350 E
MUNCIE IN 47303
317/284-1082
SETSER CRYSTAL
4185 N 50 E
GREENFIELD IN 46064
SHAUVER DONALD & FAMILY
R R 6 BOX 63
PORTLAND IN 47371
219/335-2009
SHOAFF CAROL & SONS
RT 1 BOX 179
GALVESTON IN 46932
SHOAFF STAN
RT 1 BOX 179
GALVESTON IN 46932
SHOAFF TIM
RR 1 BOX 179
GALVESTON IN 46932
SICKELS TERRELL E & FAMILY
ESSEX GUERNSEYS
RT 3 BOX 167
WINCHESTER IN 47394
317/584-0281
SMITH HAROLD N OR WILMA B
RR 1
GALVESTON IN 46921
219/699-6219
SOUTH VIEW FARMS INC
NELSON METZGER
9820W 450S
WHITLEY IN 46787
219/723-5413
SPARKS ADAM H
2071 W 200 NORTH
GREENFIELD IN 46140
SPARKS AMANDA
2071 W 200N
GREENFIELD IN 46140
SPARKS FOREST H & SON
FOR LOU FARM
2190W 200 N
GREENFIELD IN 46140
317/326-2184
STEELE CLINTON L
2611 E 1100 N
PENDLETON IN 46064
STEELE JENNY C
2611 E 1100 N
PENDLETON IN 46064
STEELE L CLINTON
2611 E 1100 N
PENDLETON IN 46064
STRINGFELLOW
E&K&FAM&LEE+JO
R 1
WAWAKA IN 46794
STRINGFELLOW
K+LEE+JOHN+NIC
1720W 900N
WAWAKA IN 46794
STRUBLE CHAD
RR 1 BOX 87A
PERU IN 46970
WEAVER CHRISTOPHER A
24417 CR 32
GOSHEN IN 46526
WEAVER JEFFERY L
24417 CR 32
GOSHEN IN 46526
WEAVER LONNIE
25202 CR 36
GOSHEN IN 46526
219/875-3537
WEAVER MURRAY
25202 CR 36
GOSHEN IN 46526
WEAVER TRUMAN
YELLOW CREEK FARM
25202 CR 36
GOSHEN IN 46526
219/875-5664
WEAVER VERL A
VILLA CREST FARM
24417 CR 32 W
GOSHEN IN 46526
219/875-7033
WENGER BRENT L
VALLEY SET FARM
25386 CR 32
GOSHEN IN 46526
219/534-5893
WENGER KARI J
25386 CR 32
GOSHEN IN 46526
219/875-7366
WENGER KENT M
25386 CR 32
GOSHEN IN 46526
219/875-7366
WENGER RONALD E
VALLEY SET FARM
25386 CR 32 RT 3
GOSHEN IN 46526
219/875-7366
WICKEY ELAM E
4373 E 100 S
MONROE IN 46772
WILLIAMS LEE H & FAMILY
10E 500 S
VEEDERSBURG IN 47987
WILSON SCOTT
RR 2 BOX 150
PENDLETON IN 46064
WITHAM BRIAN
2280 ELIZAVILLE RD
LEBANON IN 46052
WITHAM BRIAN & DAWN
2280 ELIZAVILLE RD
LEBANON IN 46052
WITHAM DAWN
2280 ELIZAVILLE RD
LEBANON IN 46052
YOUNG KEITH A
DUTCH MILLS FARM
4355 S HWY 600 W
PLEASANT LAKE IN 46779
219/475-5752

MICHIGAN

ACCOE AMY JO
23901 MARCELLUS HWY
DOWAGIAC MI 49047
ACCOE RANDI
23030 MARCELLUS HWY
DOWAGIAC MI 49047
BENTZLER MICHAEL
30078 ALLEN RD
DOWAGIAC MI 49047
616/683-4728
BITTNER LYDIA & JOHN
3975 FORD ROAD
GLENNIE MI 48737
517/735-4504
BORG KARRIE
2280 CLYDE RD
HOWELL MI 48843
BOWERMAN LISA M
218 BAY QUINCY RD
QUINCY MI 49082
BOWERS BEN
1254 UNION ROAD
HUDSON MI 49247
BROWN VERN
7020 BROWN RD
JONESVILLE MI 49250
CARMACK-MAAS RACHEL
4433 104TH AVE
ALLEGAN MI 49010
CAROLAN MICKEY
3212 W DIXON RD
CARO MI 48723
CAROLAN TAMMY
3212 W DIXON RD
CARO MI 48723
CLARK JESSICA
3699 STOHLFUSH
PRESCOTT MI 48756
CUMMINGS SARAH
895 E KNEELAND RD
MIO MI 48647
DANIELS KENNETH
550 SCHOOL RD
STERLING MI 48659
DAVIS MELISSA
8476 PAINTER SCHOOL RD
BERRIEN CENTER MI 49102
DE FOREST ARLENE
6709 EAST JOY RD
ANN ARBOR MI 48105
313/663-3700
DE FOREST DANEEN
1740 KIRBY RD
LESLIE MI 49251
DE FOREST GREG
1740 KIRBY RD
LESLIE MI 49251
DE FOREST HOWARD
6709 E JAY RD
ANN ARBOR MI 48105
313/663-3700
DE FOREST WAYNE
6709 E JOY RD
ANN ARBOR MI 48105
DILLON CARRIE J
10251 ADDISON RD
JEROME MI 49249
DILLON JAMES H & MARY E
10251 ADDISON RD
JEROME MI 49249
517/287-4285
DILLON MATTHEW J
10251 ADDISON RD
JEROME MI 49249
517/287-4285
DRURY AMY
4307 W BENNINGTON RD
OWOSSO MI 48867
DUDDLES THOMAS R & EST
OF A
RT 1
7351 W JENNINGS RD
LAKE CITY MI 49651
616/839-2240
DUNBAR CLORA L
43 MEAD STREET
HILLSDALE MI 49242
FETHER LARRY & SAM
PITTSFORD MI 49271
FRAHM RALPH & MARILYN
12375 BRADLEY RD
FRANKENMUTH MI 48734
FRAHM RALPH AND ERIC
12375 BRADLEY RD
FRANKENMUTH MI 48734
FUOSS RUSSELL
15150 PEET RD
OAKLEY MI 48649
FYRCIAK GEORGE JR
RIDAHO FARMS
6945-7075 OWOSSO RD
FOWLERVILLE MI 48836
517/223-8519
FYRCIAK GEORGE RICHARD
RIDAHO FARMS
6945-7075 OWOSSO RD
FOWLERVILLE MI 48836
517/223-8519
FYRCIAK HOPE
RIDAHO FARMS
6945-7075 OWOSSO RD
FOWLERVILLE MI 48836
517/223-8519
FYRCIAK JACOB
7075 OWOSSO RD
FOWLERVILLE MI 48836
FYRCIAK NONA
RIDAHO FARMS
6945-7075 OWOSSO RD
FOWLERVILLE MI 48836
517/223-8519
GANTON CARRIE L
136 BATIVIA RD
COLDWATER MI 49036
GONZALES JAMES
6590 USBORNE RD
FREEPORT MI 49325
GREZESZAK LEONARD
2192 STATE RD
LUPTON MI 48655
HARTWAY KENNETH
62300 HAVEN RIDGE
LENOX MI 48048
313/749-3883
HARTWAY MARTY
62300 HAVENRIDGE
LENOX MI 48048
313/749-3883
HARTWAY NELSON & BETTY
62540 HAVENRIDGE
LENOX MI 48048
313/749-3883
HAYES LLOYD R & MARGARET
JR
4474 104TH AVE
ALLEGAN MI 49010
616/521-4819
HAYWOOD LUKE
3200 SOLOMON
HASTINGS MI 49058
HEALY JEFFREY P
7947 DAUS RD
CASS CITY MI 48726
517/872-2128
HINMAN KIMBERLEY
1425 S JEROME RD
ITHACA MI 48847
HORNBACHER JAMES W &
BARBAR
FAIR VALLEE GUERNSEY
2412 KUHL RD
SEBEWAING MI 48759
IMHOFF SAM
6674 CARSON CITY
SHERIDAN MI 48884
JACKSON MYRON B
3212 W DIXON RD
CARO MI 48723
517/673-3369
JACKSON NEIL A
CLAW ACRES FARM
3490 W DIXON RD
CARO MI 48723
517/673-3369
JENKINS KENNETH R & SONS
2888 CHIP RD
MIDLAND MI 48640
JENKINS MELVIN G
2888 W CHIP RD
MIDLAND MI 48640
KELSEY SYNDICATE
C/O RICK SANBORN
12173 TEACHOUT RT 1
MANITOU BEACH MI 49253
KIRKLIN BRIAN
8304 E ML AVE
KALAMAZOO MI 49001
KIRKLIN STEVE
WALNUT MANOR FARMS
8304 EAST ML AVE
KALAMAZOO MI 49001
616/345-3654
KREEGER ADAM
9152 VOGT RD
FOWLERVILLE MI 48806
KREEGER ALTA
9152 VOGT RD
FOWLERVILLE MI 48836
KREEGER ASA & CHAD
9152 VOGT RD
FOWLERVILLE MI 48836
KREEGER ASA R
9152 VOGT RD
FOWLERVILLE MI 48836
KREEGER CHAD
9152 VOGT RD
FOWLERVILLE MI 48836
517/468-3301
KREEGER JAREED
9152 VOGT RD
FOWLERVILLE MI 48836
KROHNE ANGELA
8570 COLUMBIA RD
EAU CLAIRE MI 49111
KROHNE RITA
8570 COLUMBIA RD
EAU CLAIRE MI 49111
KRUEGER CHAD
9152 VOGT RD
FOWLERVILLE MI 48836
KUSHMAUL BRUCE T
9611 PITTSFORD RD
PITTSFORD MI 49271
KUSHMAUL JANICE M
9611 PITTSFORD RD
PITTSFORD MI 49271
517/567-8990
KUSHMAUL KARLA K
9611 PITTSFORD RD
PITTSFORD MI 49271
KUSHMAUL THOMAS &
BARBARA
9611 PITTSFORD RD
PITTSFORD MI 49271
517/567-8990
LAPA JASON D
4135 S HEMLOCK RD
HEMLOCK MI 48626
LAWLER PAT
2875 N LEATON RD
MT PLEASANT MI 48858
LINCOLN ARTHUR PAUL
14773 SAXTON RD
SPRINGPORT MI 49284
LOCKWOOD KENDELL &
LIZBETH
4610 N WILLIAMTON RD
WILLIAMSTON MI 48895
LOCKWOOD ROYCE & SON
4610 N WILLIAMSTON
WILLIAMSTON MI 48895
MAGDA COE FARM
11711 STRAIT RD
HANOVER MI 49241
MERRIMAN EMILY JANE
RT 1 TEACHOUT RD
MANITOU BEACH MI 49253
MERRIMAN PETER
MANITOU BEACH MI 49253
MICHALSKI DENNIS
3209 N MACHINOW RD
PINCONNING MI 48650
MIKEK FARMS
9019 N BALDWIN RD
SAINT LOUIS MI 48880
MILLER KARL
RT 1
CHASE MI 46973
NORMAN DEAN & ROSEMARY
60 14 MILE RD NW
SPARTA MI 49345-9566
PATTON JOHN W
PATTONVIEW GUERNSEYS
8512 29 MILE ROAD
ALBION MI 49224
517/629-3015
PAVELKA THOMAS MICHAEL &
AN
MAPLE ACRES FARM
3896 DEEP RIVER RD
STANDISH MI 48658
517/846-9210
PAYE GENE M
3820 LAKE GEORGE ROAD
DRYDEN MI 48428
PAYE VICKI
3820 LAKE GEORGE
DRYDEN MI 48428
PEB L BROOK FARM
12173 TEACHOUT ROAD
MANITOU BEACH MI 49253
PECK RYAN
4141 OLDS RD
ONONDAGA MI 49264
PHILPOTT MIKE R
BLACK CREEK FARM
5795 W 8TH ST
FREMONT MI 49412
PRESTON DAVID
1097 E CENTRAL RD
QUINCY MI 49082
RT 1
CHASE MI 46973
NORMAN DEAN & ROSEMARY
60 14 MILE RD NW
SPARTA MI 49345-9566
PATTON JOHN W
PATTONVIEW GUERNSEYS
8512 29 MILE ROAD
ALBION MI 49224
517/629-3015
PAVELKA THOMAS MICHAEL &
AN
MAPLE ACRES FARM
3896 DEEP RIVER RD
STANDISH MI 48658
517/846-9210
PAYE GENE M
3820 LAKE GEORGE ROAD
DRYDEN MI 48428
PAYE VICKI
3820 LAKE GEORGE
DRYDEN MI 48428
PEB L BROOK FARM
12173 TEACHOUT ROAD
MANITOU BEACH MI 49253
PECK RYAN
4141 OLDS RD
ONONDAGA MI 49264
PHILPOTT MIKE R
BLACK CREEK FARM
5795 W 8TH ST
FREMONT MI 49412
PRESTON DAVID
1097 E CENTRAL RD
QUINCY MI 49082
RAU DEVON & DE FOREST
ARLEN
6709 E JOY RD
ANN ARBOR MI 48105
RAU ERIC & DE FOREST
ARLENE
6709 E JOY RD
ANN ARBOR MI 48105
RAU NICOLE & DE FOREST
HOWA
6709 E JOY RD
ANN ARBOR MI 48105
RENDON BRUCE R
517 REDMON DRIVE
LAKE CITY MI 49651
ROSEBRUGH JEFF & TAMMY
2376 S ADAMS RD
STERLING MI 48659
ROSEBRUGH TAMMY
2376 S ADAMS RD
STERLING MI 48659
ROUTZON DAVID & CAROLEE
11441 WOODEN RD
HANOVER MI 49241
RUHLIG ALBERT F
RULEA FARM
RT 4 11591 COLBY RD
DEXTER MI 48130
313/426-4912
RUHLIG ALBERT F & DAVID B

11591 COLBY RD
DEXTER MI 48130
RUHLIG BRIAN
RT 4 11591 COLBY RD
DEXTER MI 48130
RUHLIG DAVID B
RULEA FARM
11085 COLBY RD
DEXTER MI 48130
313/426-4912
SANBORN DOUG & RICKY
12173 TEACHOUT RD
MANITOU BEACH MI 49253
SANBORN DOUGLAS &
PATRICIA
MAE WAL FARM
12173 TEACHOUT ROAD
MANITOU BEACH MI 49253
SANBORN KYLE
12173 TEACHOUT RD
MANITOU BEACH MI 49253
SANBORN RICK
MAE WAL FARM
12173 TEACHOUT RD R 1
MANITOU BEACH MI 49253
517/592-2478
SCHRENK DUANE
8978 TUPPER LAKE RD
LAKE ODESSA MI 48849
SCHUTTE FARMS
% DAVID SCHUTTE
8900 W GEERS RD
MCBAIN MI 49657
616/825-2125
SCHWAB MATTHEW &
HEATHER
1454 STEVENSON RD
BENTLEY MI 48613
SHEATHELM RON
2249 E COVERT
LESLIE MI 49251
STANTON HEATHER
2586 DICK RD
IONIA MI 48846
THUROW CHRIS
819 W CHAUVEZ RD
SCOTTVILLE MI 49454
THUROW GREGORY
819 W CHAUVEZ RD
SCOTTVILLE MI 49454
616/757-3430
THUROW ROBERT J
THUROWS FARM
819 CHAUVEZ RD
SCOTTVILLE MI 49454
616/757-3430
TROTT EMILY
7591 ABBOTT RD
READING MI 49274
TURNER GORDON & LYNNE
SUNDALE FARM
4135 S HEMLOCK RD
HEMLOCK MI 48626
517/642-5443
TURNER GORDON G
SUN DALE FARM
4135 S HEMLOCK RD
HEMLOCK MI 48626
517/642-5443
TURNER THOMAS J
TURNER FARM
4385 S HEMLOCK RD
HEMLOCK MI 48626
517/642-5562
TURNER WILLIAM J & MAXINE
TURNER FARM
4405 S HEMLOCK ROAD
HEMLOCK MI 48626
517/642-5694
VANDALE FARMS INC
3276 142ND AVE
DORR MI 49323
VANDER KOLK HOLLIS
3276 142ND AVE
DORR MI 49323
VANZILE MICHELLE R
52167 BUCKHORN RD
THREE RIVERS MI 49093
VERMEESCH CARL & MARY
LEE
SHADY KNOLL FARMS
6566 EMMETT RD
YALE MI 48097
VOGT CHRIS
29800 J NORTH DR
ALBION MI 49224
VOGT KENNETH R
WAL GREEN FARMS
29996 J DRIVE NORTH
ALBION MI 49224
517/629-6250
WALKER AMBER
4385 S HEMLOCK
HEMLOCK MI 48626
WARD NELL
30078 ALLEN RD
DOWAGIAC MI 49047
616/683-4728
WATSON EDWIN R
WATSON FARM
1366 WATSON RD
HEMLOCK MI 48626
517/642-2442
WATSON WARREN & KURT
1445 WATSON RD
HEMLOCK MI 48626
WESTBROOK JOHN R
SUGAR HILL FARM
1036 N WARNER
WHITE CLOUD MI 49349
WITT KARL E
7415 LOVEJOY RD
BYRON MI 48418
WITT ROY
MISS-KNOB-VIEW
7415 LOVEJOY RD
BYRON MI 48418
517/223-7106
WITT ROY & KEN
7400 LOVEJOY RD
BYRON MI 48418
WOOD ADAM
1982 W VERNON
FARWELL MI 48622
WOOD RONALD M
MAPLE WOOD FARM
820 E WILSON RD
SCOTTVILLE MI 49454
616/757-2270
WOODROW MARK & DEBORAH
2287 GREENWOOD RD
LAPEER MI 48446
WORDELMAN NORMAN
WORDELMANS GUERN-
SEYS
52141 BUCKTHORN ROAD
THREE RIVERS MI 49093
616/279-7214
YAGO AMANDA
7693 SOBER RD
FOWLERVILLE MI 48836
YELENCICH TAMMY HARTWAY
62540 HAVENRIDGE
LENOX MI 48048

MISSOURI

ALFORD THOMAS E & CAROL L
18650 CO RD 4160 S T
JAMES MO 65559
916/865-2070
ALTIC BRAD
RT 1 BOX 51
PLEASANT HOPE MO 65725
417/467-2440
AMERICA ALL GUERNSEY
R J ROBERSON
31706 E PINKHILL RD GRAIN
VALLEY MO 64029
ARROW HEAD GUERNSEYS
RT 4 BOX 337
UNION MO 63084
ARROW HEAD
GUERNSEYS+GAGES RT 4
BOX 337
UNION MO 63084
BALLAY CHRIS
2355 HWY W
MONETT MO 65708
BALLAY CODY
ROUTE 1 BOX 215
VERONA MO 65769
BALLAY GEORGE OR TODD
RT 1
VERONA MO 65769
BALLAY TODD
RT 1
VERONA MO 65769
417/235-6683
BARNHART C W
ALVIEW FARM
RT 2 BOX 16
SPOKANE MO 65754
417/587-3602
BARNHART ERIC D
ALVIEW FARM
ROUTE 2 BOX 16
SPOKANE MO 65754
417/587-3674
BERRY IRVING J
RT 1 BOX 226A
JACKSON MO 63755
BIERBAUM FARMS INC
5433 HWY T
AUGUSTA MO 63332
BLADES EMILY
RT 1 BOX 303
CRANE MO 65633
BLADES MELISSA
RT 1 BOX 303
CRANE MO 65633
BLADES RACHEL
RT 1 BOX 303
CRANE MO 65633
BLADES SARAH
CRANE MO 65633
BLADES WAYNE & MARCHIA
RT 1 BOX 303
CRANE MO 65633
417/723-8123
BOISMIER DENNISE E
RT 1 BOX 481
HUMANSVILLE MO 65674
BROCK RICHARD
RT 1 BOX 35
NORWOOD MO 65717
BROWN CHARLES JR
RR 1 BOX 14B
ELSBERRY MO 63343
BRUCKNER EYER R
HCR 77 BOX 100
THORNFIELD MO 65762
BUTTRAM ALYSHA
RT 1 BOX 158
NIANGUA MO 65713
BUTTRAM BRADLEY
RT 1 BOX 158
NIANGUA MO 65713
BUTTRAM WALLACE & GAIL
ROUTE 1 BOX 158
NIANGUA MO 65713
417/462-3989
CALVIN KENLEE
RT 3 BOX 191
MOUNT VERNON MO 65712
417/466-7674
CALVIN MARK
RT 3 BOX 191
MOUNT VERNON MO 65712
000/000-0000
CAMPBELL R STANLEY
CAMPBELLS GUERNSEY
FARM
RT 3 BOX 124
STRAFFORD MO 65757
417/736-2980
CARTER OSCAR & CHRIS
RT 1 BOX 43-1
MACOMB MO 65702
CATON RICHARD D
RT 4 BOX 4870
MARSHFIELD MO 65706
417/468-5654
CHAPMAN CORY
RT 2
OWENSVILLE MO 65066
CHAPMAN JASON J
RT 2 BOX 293A
OWENSVILLE MO 56066
COCHARD C D & L L & BOWEN
R
RT 4 BOX 337
UNION MO 63084
314/583-8901
CORLETT DAVID
RT 1
WILLARD MO 65781
CORLETT DIANE
RT 1 BOX 169
WILLARD MO 65781
CORLETT JOHN
WILLARD MO 65781
CORLETT WESLEY
WESCOS REG GUERNSEYS
RT 1 BOX 169
WILLARD MO 65781
742-2778
DAVIS JASON
RT 2 BOX 112
VERONA MO 65769
DAVIS JENNIFER
RR 1 BOX 35
MT VERNON MO 65712
417/466-7097
DAVIS MENDI JO
RT 4 BOX 863
IANTHA MO 64759
DAVIS ROBBY
RR 2 BOX 112
VERONA MO 65769
DAVIS SARAH
RT 1 BOX 35
MT VERNON MO 65712
417/466-7097
DAVIS WILLIAM K
RT 2 BOX 29
VERONA MO 65769
417/498-6699
DOUGLAS KAREN
P O BOX 106
WINONA MO 65588
DOUGLAS SHAWNA
P O BOX 106
WINONA MO 65588
ESTES GARY
SHADY VIEW FARM RT 1
BOX 30 OZARK MO 65721
417/581-2524
STES RANDALL
RT 5 BOX 160
OZARK MO 65721
ESTES RUSTY
RT 1 BOX 30
OZARK MO 65721
ESTES RYAN
RT 1 BOX 30
OZARK MO 65721
FAENGER AMANDA K
2713 HWY OO
FARMINGTON MO 63640
FIFTH WHEEL FARM
M B OR W D KNELL
5436 S HAZEL RD
SPRINGFIELD MO 65810
417/443-3830
FLEISCHER FARMS
RT 3 BOX 219
RICH HILL MO 64779
FRANKENBACH ADAM
CARLTON
RT 2
HANNIBAL MO 63401 3
314/221-6843
FRANKENBACH BLAKE
RR 2
HANNIBAL MO 63401
FRANKENBACH GLORIA
RT 2 BOX 103
PALMYRA MO 63461
FRANKENBACH GREGORY
RT 2 BOX 103
PALMYRA MO 63461
314/769-4623
FRANKENBACH KEVIN L
RR 2 BOX 164
HANNIBAL MO 63401
314/221-6843
FRANKENBACH KEVIN ROSS &
MA
GEO MAR GUERNSEYS
RT 2 BOX 167
HANNIBAL MO 63401
314/221-6843
FRANKENBACH MARJORIE
RT 2 BOX 103
PALMYRA MO 63461
314/769-4623
FRANKENBACH MARLA R
HANNIBAL MO 63401
FRANKENBACH ROSS
RR 2
HANNIBAL MO 63401
GATES BRIAN A
RT 1 BOX 138
CAIRO MO 65239
GIANNOBILE WILLIAM V & VICK
ROUTE 2 BOX 2539
SAINT JAMES MO 65559
417/699-4658
GOLDEN OZARK GUERNSEY
PO BOX 175
IBERIA MO 65486
GRAVES JOHN & SHELLY
RT 1 BOX 63
FLEMINGTON MO 65650
GRISHAM LEXIE
RT 2 BOX 134D
MOUNTAIN GROVE MO
65711
GUERNSEY ALAN & VICKI
RR 1 BOX 242
BETHANY MO 64424
GUERNSEY FAMILY DAIRY
RT 1 BOX 242
BETHANY MO 64424
GUFFEY VICKY
H C 61 BOX 647
CAULFIELD MO 65626
HAMILTON DARRELL D
RT 2
KIRKSVILLE MO 63501
HAMILTON DOUGLAS E
RD 2
KIRKSVILLE MO 63501
HENSEL DOROTHY & ARROW
HEAD
R 4 BOX 337
UNION MO 63084
HERMAN FLOYD
BOX 20
RUDYARD MO 59540
HONEYCUTT GARY & MARY
HC-2 BOX 27
WASOLA MO 65773
HUTSON WILLIAM F
RT 4 BOX 612
CARTHAGE MO 64836
INMAN JOE
INMAN DAIRY
RT 1 BOX 188
CONWAY MO 65632
JOHNSON MASON D
1220 S SWOPE DR
INDEPENDENCE MO 64057
JONES HARLEY
ROUTE 1 BOX 57
WELLINGTON MO 64097
KAISER DUANE
RT 2 BOX 231A
MONETT MO 65708
KAISER
DUANE+COLLEEN+ANGIE+
KA HEN FARMS
RT 2 BOX 231A
MONETT MO 65708
KENNEMER JAMES R
KEN MAR MANOR
RT 2 BOX 266A
SPRINGFIELD MO 65802
417/866-2396
KIRCHHOFF PAULINE
BOX 91
RENICK MO 65278
KNELL ELIZABETH
5436 S HAZEL
SPRINGFIELD MO 65810
KYLE BRIAN
RT 1
MARIONVILLE MO 65705
LAVY TIM
BOX 44 RFD 2
SILEX MO 63377
LEHMAN CRAIG S
LEHMAN DAIRY FARMS
207 LUKE PLACE
CARL JUNCTION MO 64834
417/741-6223
LEHMAN DAIRY FARM
207 LUKE PLACE
CARL JUNCTION MO 64834
LESMEISTER HAROLD E
FLOOD VALLEY FARMRR 2
BOX 432 BUT-
LER MO 64730
816/297-2398
LESTER GAILE & LOUIS S
QUAIL HOLLOW RANCH
RT 1 BOX 459
WEST PLAINS MO 65775
417/256-9054
LILLARD BRIGITTE
HCR 83 BOX 93
GROVESPRING MO 65662
MARRS BILL OR FAYE
RT 2 BOX 43
SENECA MO 64865
417/776-2690
MARSH MONIQUE
TWELVE OAKS FARM
ROUTE 1 BOX 84
EASTON MO 64443
MCCALL TERRY
RT 2 BOX 15
ELKLAND MO 65644
MCCLENEY BILL
RT 1 BOX 169
WILLOW SPRINGS MO
65793
MESSER MR & MRS SAMUEL
TIMBER RIDGE FARM
RT 1 BOX 138
CAIRO MO 65239
816/295-4467
MESSER SANDRA
TIMBER RIDGE FARM
ROUTE 1 BOX 138
CAIRO MO 65239
MESSICK LACEY E
RT 1 BOX 130
MARSHFIELD MO 65706

MESSICK MARK W
RR 1 BOX 130
MARSHFIELD MO 65706
MIDDLETON TY
AVA MO 65608
MILLER DANIELLE G
RT 1 BOX 459
WEST PLAINS MO 65775
MILLER ROY D
HC 83 BOX 100
GROVESPRING MO 65662
MILLER SUSAN E
SULEEN FARM
RT 1 BOX 459
WEST PLAINS MO 65775
MOORE DOUGLAS D JR
RT 2 BOX 171
MARYVILLE MO 64468
MOZIER CAITLIN MARIE
335 WHITE PINE
ST CHARLES MO 63304
MOZIER DR JOHN O JR
P O BOX 158
ASH GROVE MO 65604-0158
417/751-2242
MOZIER JOHN LUKAS
BOX 158
ASH GROVE MO 65604
NADINE SYNDICATE
RT 4 BOX 337
UNION MO 63084
NEFF OLEN & DOROTHY STAR
RT 9 BOX 37
HOUSTON MO 65483
NOBLE ELIZABETH E
GENERATION FIVE FARM
12750 RD 7160
ROLLA MO 65401
364-0132
NORTON SARA
RT 3 BOX 88
MEMPHIS MO 63555
816/945-3010
O BRIEN BENJAMIN S
RT 2 BOX 16A
SPOKANE MO 65754
PARROTT ANDREW LEE
RT 1 BOX 269A
KNOB NOSTER MO 65336
PARROTT CHRISTOPHER
RT 1
KNOB NOSTER MO 65336
PARROTT JERRY LEE
J MAR NELL FARM
522 NE 951
KNOB NOSTER MO 65336
516/563-2328
PARROTT MONA JUNE
J MAR NELL FARM
RR 1
KNOB NOSTER MO 65336
PARROTT NELLIE M
RT 1 BOX 196
KNOB NOSTER MO 65336
PARROTT SAMUEL H
RT 1 BOX 269A
KNOB NOSTER MO 65336
816/563-3992
POTTER C H
RT 2 BOX 118
ELKLAND MO 65644
POWER ROBERT
HCR 1 BOX 85
HUGGINS MO 65484
417/926-5959
PREUSSER BROS
SHAWNEE FARMS
RR 1
JACKSON MO 63755
314/833-6513
PREUSSER MARK
RR 1
JACKSON MO 63755
PREUSSER MATTHEW
R# 1
FRIEDHAM MO 63747
PREUSSER NORMAN & RUBY
10188 STATE HWY B
FRIEDHEIM MO 63747
PREUSSER NORMAN & TONY
RT 1 BOX 85
FRIEDHEIM MO 63747
314/788-2777
PREUSSER NORMAN+ARROW HEAD
RT 4 BOX 337
UNION MO 63884
PREUSSER STEVE
JACKSON MO 63755

RAAF DAVID F
GERALD MO 63037
RAAF RICHARD
BOEUF VALLEY FARM
RT 1 BOX 151
GERALD MO 63037
314/764-3547
RANDALL GARY & ANITA
BITTERSWEET DAIRY
RT 1 BOX 247
RAYMONDVILLE MO 65555
417/457-6269
RIKER M L
RT 2 BOX 457
NORWOOD MO 65717
ROBERSON CLARK
GUERNSEY FARM
31706 E PINK HILL RD
GRAIN VALLEY MO 64029
ROSEWOOD ENTERPRISES
C/O DENISE MITCHELL
RT 2 BOX 103
MANSFIELD MO 65704
RUSSELL JAMES OR
JANNETTA
PO BOX 404
CABOOL MO 65689
RUSSELL JAMMIE V
PO BOX 404
CABOOL MO 65689
SCHENKER LYLE J
NOR RU GUERNSEYS
RR 1 BOX 66
ROCKVILLE MO 64780
SCHENKER TIPPIE FARM
NORVIN & RUBY SCHENK
RT 1 BOX 26
ROCKVILLE MO 64780
816/598-6975
SEBAUGH BROS
DAISY DAIRYLAND
HCR 62 BOX 11
DAISY MO 63743
314/266-3563
SERENITY FARMS
RT 1 BOX 139
TANEYVILLE MO 65759
SHAHAN CAROLYN
RR 4 BOX 200A
UNIONVILLE MO 63565
SHELTON JENNIFER
PO BOX 5
BUCYRUS MO 65444
SIMS JASON
1443 VALLEY WATER MILL RD
SPRINGFIELD MO 65803
SIMS JOHN
1443 VALLEY WATER MILL RD
SPRINGFIELD MO 65803
SPRICK MARVIN A & VILTER CL
R R 1 BOX 172
NEW HAVEN MO 63068
SPRING VALLEY FARM
ROBBY DAVIS & FAMILY
RT 2 BOX 112
VERONA MO 65769
417/498-6977
SPROUT RONALD D & FAMILY
RON NAN FARM
R 1 BOX 153
TRENTON MO 64683
SPROUT RONALD G
RT 1 BOX 153
TRENTON MO 64683
STEINMEYER DAVID V
RT 1 BOX 60
FLORENCE MO 65329
STEINMEYER MARTIN L & RUTH
RT 1 BOX 60
FLORENCE MO 65329
STEWART DEBRA
ROUTE 3 BOX 488
AVA MO 65608
417/683-3784
STEWART EVERETT K
RT 1 BOX 44
MACOMB MO 65702
417/924-3735
STEWART JAMI
RT 3 BOX 488
AVA MO 65608
STEWART NICHLAS
RT 3 BOX 488
AVA MO 65608
STEWART RILLEY & GISELLE
STEWARTS MILK JUG
RT 1 BOX 44
MACOMB MO 65702
417/924-808
STEWART RILLEY FLOYD
RT 1 BOX 44
MACOMB MO 65702
417/924-8088
STEWART ROLLAN C
SS GRANDVIEW
RT 3 BOX 488
AVA MO 65608
417/683-3784
STEWART STEPHEN
RT 3 BOX 488
AVA MO 65608
STRONG GENE
RT 1
DORA MO 65637
TATE MELISSA
BOX 1322
AVA MO 65608
THOMAS DANA
RT 5 BOX 194
ROGERSVILLE MO 65742
THOMAS DAVID
RT 5 BOX 194
ROGERSVILLE MO 65742
THOMAS DOUG
RT 5 BOX 194
ROGERSVILLE MO 65742
UNDERWOOD DANNY A
RT 3 BOX 100
WILLOW SPRINGS MO 65793
UNIVERSITY OF MISSOURI
ANIMAL SCIENCES DEPARTMENT
S105 ANIMAL SCIENCES CENTER COLUMBIA MO 65211
314/445-4009
VINCIENT BERT
RT 1
CONWAY MO 65632
WALLIS JOHNNY
WALLIS GUERNSEY FARM
1443 VALLEY WATER MILL RD
SPRINGFIELD MO 65803
417/833-0187
WALLIS MARGARET
WALLIS GUERNSEY FARM
1443 VALLEY WATER MILL RD
SPRINGFIELD MO 65803
417/833-0187
WATERMAN DONALD L & JUNE
JU DONS GUERNSEY FARM
ROUTE 1 BOX 92
WILLIAMSTOWN MO 63473
314/853-4497
WATERMAN VANITTA & PAULA
RT 1 BOX 92
WILLIAMSTOWN MO 63473
WATERMAN VANITTA JUNE
JU DON GUERNSEY FARM
RT 1 BOX 92
WILLIAMSTOWN MO 63473
314/853-4497
WILLIAMS JEREMY
RR 2 BOX 2032
SAINT JAMES MO 65559
WILLIAMS N E
GREEN MEADOWS FARM
RT 1 BOX 239
HANNIBAL MO 63401
WILLIAMS ROBIN
RT 2 BOX 2032
ST JAMES MO 65559
WILLOW CREEK FARM
MILLERS
RT 3 BOX 491
AVA MO 65608
WINFREY CYNTHIA
RT 1 BOX 261
BRUMLEY MO 65017
WITHERSPOON EDWARD
RT 22 BOX 1810
SPRINGFIELD MO 65803
WOODS KARLA HALBERT
RT 1 BOX 284A
SMITHTON MO 65350
WRIGHT FRANCES
537 SW BB HIGHWAY
CENTERVIEW MO 64019
ZIMMERMAN ENOS & LUCINDA
RR 1 BOX 105A
RUTLEDGE MO 63563

OHIO

ADAMS SAM
1464 TOWNSHIP ROAD
1528 RT
ASHLAND OH 44805
AGLE EDGAR & ELTZROTH JOEL
AGLE ACRES
5737 ST RT 734 NW
JEFFERSONVILLE OH 43128
614/426-6531
ALDEN EMILY & POWERS CHRIST
15010 HAGENDERFER RD
PLAIN CITY OH 43064
ANDREWS JASON R
5107 SOUTH JEFFERSON RD
WOOSTER OH 44691
ANDREWS SETH
SOUTH JEFFERSON RD
WOOSTER OH 44691
AYARS AUSTIN T
4381 ROSEDALE RD
MECHANICSBURG OH 43044

AYARS ELI T
4381 ROSEDALE ROAD
MECHANICSBURG OH 43044

AYARS LUCAS J
4381 ROSEDALE RD
MECHANICSBURG OH 43044

AYARS MR & MRS JOHN D & FAM
LAND OF LIVING FARM
4381 ROSEDALE ROAD
MECHANICSBURG OH 43044
614/857-1273
BADERTSCHER RICHARD W
LONE OAK FARM
840 CO RT 313 RT 1
BLUFFTON OH 45817
419/358-4994
BAIRD AMY JO
18877 PUTNEY RIDGE RD
SALESVILLE OH 43778
BAIRD BRIAN
3740 CREEK RD
KINGSVILLE OH 44048
BAIRD CHARLES JASON
18877 PUTNEY RIDGE RD
SALESVILLE OH 43778
BAIRD CHARLES M
BAIRD VIEW FARM
18877 PUTNEY RIDGE RD
SALESVILLE OH 43778
614/679-2389
BAIRD TRAVIS H
18877 PUTNEY RIDGE RD
SALESVILLE OH 43778
BAKER BRIAN ERIC
14890 GARFIELD RD
SALEM OH 44460
BARGER DONALD L
MAY FLOWER FARM
4121 N RT 68
URBANA OH 43078
513/652-3628
BARGER DONALD L & JOANNE
4121 N RT 68
URBANA OH 43078
513/652-3628
BATES JAMES R & JANET N & F
R WAY FARM
5029 ST RT 305
SOUTHINGTON OH 44470
216/898-7195
BATES SCOTT
5249 SPRINGFIELD DR
WESTERVILLE OH 43081
216/898-7195
BENCHROCK FARM
C/O LEO GRUSENMEYER
9830 S ST RT 201
DAYTON OH 45424
513/845-3727
BENTLEY SCOTT R
1877 FOUNTAINVILLE CT
APT D
COLUMBUS OH 43232
614/864-4803
BEUN JOSHUA
6348 CUMBERLAND RD
SHERRODSVILLE OH 44675
BOK JOHN M
20177 ST RT 637
OAKWOOD OH 45873
BOLDIZSAR WILLIAM L
7873 GIDDINGS RD
ROOTSTOWN OH 44272
216/947-2759
BOYD ELEANOR JEAN
TROYER 5371 TR 360
MILLERSBURG OH 44654
BOYD PAUL
5371 T R 360 RT 4
MILLERSBURG OH 44654
216/893-2402
BRANDON ADAM
312 LENORE ST
ORRVILLE OH 44667
BRENNER BLAKE
BINGO FARM
13747 LINCOLN ST NW
NORTH LAWRENCE OH 44666
BROCK JODI ANNETTE
13224 LIGHT RD
NEW WESTON OH 45348-9757
BROWN DR CHARLES
BROWNLEA FARM
514 MARION AVE
MANSFIELD OH 44903
419/525-0350
BURNS DWAIN
4401 CERTIER RD
LYNCHBURG OH 45142
BUTLER ANDREW G
6766 STODDARD HAYES RD
FARMDALE OH 44417
BUTLER GORDON L
6766 STODDARD HAYES RD
FARMDALE OH 44417
BUTLER STEPHANIE J
6766 STODDARD HAYES ROAD
FARMDALE OH 44417
BYALL MARVIN D
5107 N MT EATON RD
ORVILLE OH 44667
CHUPP DALE
10014 US 42
PLAIN CITY OH 43064
918/543-2746
COBB TY
RT 2 BOX 191
SUGARCREEK OH 44681
COMBS SHERRY
3899 CLARK STATION RD
NEW MADISON OH 45346
COOLEY MINDY
COOLEYS FARM
112 CIRCLE DRIVE
BALTIMORE OH 43105
COX EDGAR A
CLA VALE FARM
33771 SR 643
FRESNO OH 43824
216/897-3701
CROSSER AARON G & MARODORE
5745 BURCHEY RD
BALTIMORE OH 43105
CROSSER ARLENE
2318 SUFFOLK LANE
GROVE CITY OH 43123
614/539-0347
CROSSER BLAINE A
10390 HINTON MILL RD
MARYSVILLE OH 43040
614/666-5491
CROSSER MANDY LEIGH
10390 HINTON MILL RD
MARYSVILLE OH 43040
CRUM MANFORD DANIEL III
2733 TR 1087
PERRYSVILLE OH 44864
DAIRYBELT GUERNSEY SIRES
AMERICAN GUERNSEY ASSOC.
PO BOX 666
REYNOLDSBURG OH 43068-0666
614/864-2409
DARBY MAPLE FARMS
C/O MICHAEL BURNS
9560 ST RT 38
MILFORD CENTER OH 43045
513/349-7705
DAVIDSON RAY E & FAMILY
2784 HOLLOWTOWN RD
HILLSBORO OH 45133
513/288-2208
DAY KELLY ELIZABETH
5485 LUNDY LANE
SOUTH VIENNA OH 45369

We're Crazy 'Bout A MERCURY!

Our model was recently inspected. She's now Excellent-90!

Trotacre Mercury Loretta

Ranked #12 on the January 1994 high CPI list
2-01 348D 30,357M 4.0% 1,206F 3.3% 1,004P

Her dam ranks 5th on the January 1994 high CPI list
Trotacre Fayette Loretta, EX-92
The Breed's high Milk Flow Queen two consecutive years
Gold Star Cow

7/93 USDA PTA:	+2,031M	+48F	+$232	+59P	+$223	CY +$222
2-00	306D	20,850M*	3.7%	1,776F*	3.1%	1,653P*
2-11	358D	32,250M*	3.6%	1,145F*	3.3%	1,070P*
4-00	365D	32,180M*	3.6%	1,149F*	3.1%	1,012P*
5-07	365D	32,710M*	3.7%	1,318F*	3.3%	1,067P*

"Mercury Loretta has two Magic daughters soon to be flushed, several Prince Jay ETs due soon, and currently has three sons contracted to Select Sires, American Breeders Service and Noba, Inc. Her two full sisters and maternal Ideal sister are due to calve soon.

Just check out the wheels, frame and rear udder width. Wouldn't you like a new model in your lot?

A big THANK YOU to **Kirk Heischmidt of Alton, IL**, for buying "Lorna", Mercury Loretta's full sister, at the National Convention Sale.

THANK YOU to **Herman Siedlchlag of Spring Grove, IL,** for buying Trotacre Magic Jill Sue at the National Convention Sale and **Troy Hill of Sandy Lake, PA,** for buying Trotacre Pro King Bell, our National Guernsey Gold consignment.

We have bred heifers and members of the "Loretta" family for sale. Give us a call.

Trot Acre Farm

Jim, Bob and Dave Trotter and Families
RD 1, Enon Valley, PA 16120 • (412) 667-7465 or (412) 667-1186

P.S. Watch for Mercury Loretta's daughter at the shows!

Longevity, A Key to Success

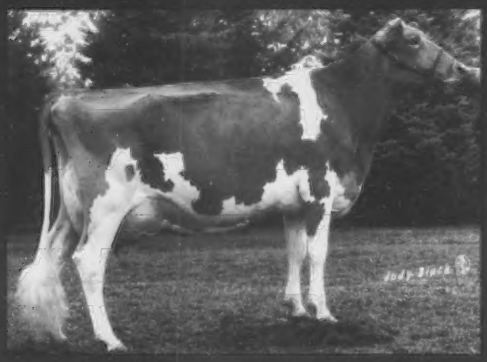

Crowndale Renaissance Rain, EX-92
5-04,310D 21,150M 4.1% 861F 3.5% 691P
1st Place Aged Cow, 1993 NGS-Harrisburg
Rain has a fall due in September

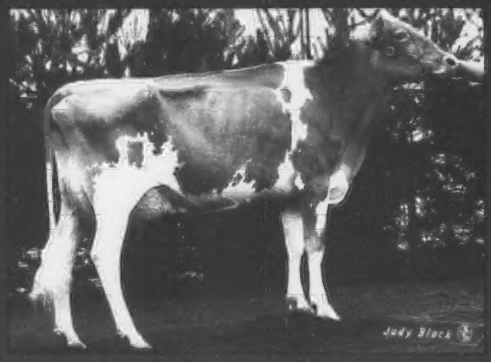

Sniders Telestar Heaven, VG-89
5-04,311D 16,990M 4.5% 761F 3.5% 596P
1st Place Sr. 3-Year-Old, Sr. Champion and Grand Champion, 1993 NGS-Harrisburg
"Heaven" freshened with a Fayette heifer on April 1, 1994, and milked over 80 pounds on first two tests.

Things aren't as sweet without "Kandy"

Sniders Fayette Kandy, VG-88
5-02 305D 17,670M 4.7% 828F 3.4% 600P

We have 10 cows with over 100,000 pounds of milk!

Sniders Barrons Abby, VG-84
2,473D 125,580M 3.6% 4,582F 3.3% 4,120P
Fresh 4-17-94 with Opportunity heifer

Sniders Fayvors Gina, EX-90
2,281D 118,230M 4.6% 5,403F 3.7% 4,398P
Due 11-7-94 to Magic

Sniders Hercules Dena, VG-80
2,503D 103,550M 5.1% 5,250F 3.9% 4,077P
Fresh 6-9-94 with Magic heifer

Sniders Big Tex Huggie, VG-82
2,825D 114,520M 4.5% 5,124F 3.7% 4,185P
Due 9-11-94 to Perfecto

Sniders Actors Bashful, VG-80
2,621D 108,150M 4.6% 4,938F 3.4% 3,691P
Due 7-30-94 to Opportunity

Sniders Actors Kelly, VG-87
3,097D 159,070M 4.4% 6,948F 3.2% 5,113P
Due 9-17-94 to Caleb

Sniders Choices Ilet, VG-83
2,859D 127,660M 4.0% 5,057F 3.7% 4,781P
Due 4-2-95 to Streak

Sniders Admirals Amber, VG-87
(need lifetime record)
Due 12-31-94 to Prince Jay

Sniders Fayettes Aften, EX-91
(need lifetime record)
Due 11-18-94 to Magic

Sniders Jeds Heidi, VG-83
(need lifetime record)
Freshed 4-25-94 with Streak heifer

Snider Homestead Farms

Brad and Berneta Gable and Family
Route 1, Box 218, New Enterprise, PA 16664 • (814) 766-2572

Breeding Today To Insure The Future!

Recent Classification: 12 Excellent, 14 Very Good, Average 87.6
Rolling Herd Average for 26 Cows: 16,301M, 725F and 547P

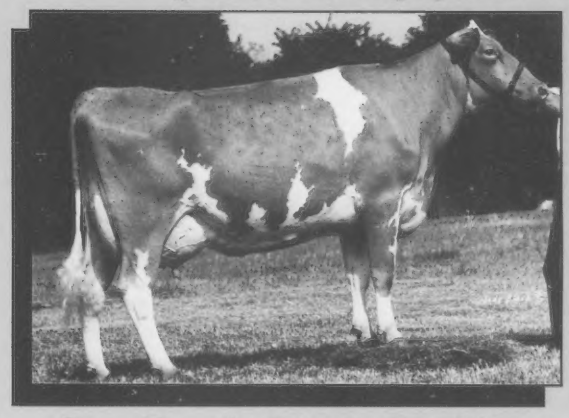

Gerar Fayette Bonnie-ET, EX-91
3-02 331D 17,532M 780F 632P
4-03 377D 23,241M 924F 836P
Daughter by Liseter Victor
Dam: **Royal Paulson Champion, VG-88**
10-00 365D 40,240M 1,440F 1,263P
She has 5 records over 30,000M and 1,100F
Plus 3 records over 1,000P

Walnut Lane Penders Deena, EX-91
2-01 305D 15,038M 580F 485P
3-01 305D 14,790M 601F 480P
4-02 315D 20,799M 784F 688P
5-02 305D 20,921M 1,025F 617P
Daughters by Mercury, Smokey and Arrow

Other members of the herd that produce and classify Excellent

- **Penn Del Fayette Gail, EX-90**
  National Class Leader Sr. 4-Year-Old for Protein
  4-11 305D 25,264M 1,090F 869P
  Ranked #148 on 1/94 high CPI list
  Backed by two generations of Excellent cows
  Three ETs expected January '95 by Magic

- **Liseter Farm Arrow Elsie, EX-90**
  2-04 305D 19,164M 862F 603P
  3-05 305D 20,001M 1,099F 581P
  Daughter by Fayette

- **Liseter Farm Dairymaid, EX-92**
  4-09 305D 16,218M 681F 437P
  Daughter by Smokey

- **Liseter Farm Angel, EX-91**
  4th 3-Year-Old PA ADS National '93
  2-04 305D 15,665M 746F 523P
  3-04 305D 14,874M 800F 507P
  Daughter by Sande Hill Dixie Commander

- **Sniders Buttermost Hatyann, EX-90**
  2-04 339D 16,750M 760F 600P
  Daughter by Sande Hill Dixie Commander

- **Rocky Maple Fayette Nanetta, EX-91**
  2-04 293D 15,692M 680F 537P
  3-03 305D 15,097M 645F 511P
  5-10 305D 15,978M 723F 533P Proj. Act.
  Daughters by: Magic at Snider Homestead, New Enterprise, PA, and Frank, VG-89 at 2 years

John E. duPont, *Owner*
Bud Hamilton, *Manager*
Bill Yaple, *Herdsman*

Breeding Stock For Sale!
(215) 356-1089

Liseter Farm
550 N. Newtown Street Rd.
Newtown Square, PA 19073

Ohio's Youth
Stars of the Present with Dreams for the Future!

Debra Langenkamp
Dale's Guernsey Farm, New Weston, Ohio
National Guernsey Queen Candidate

Kurt Wachtel
Spring Walk Farm, Big Prairie, Ohio
2nd Runner-Up
National Outstanding Young Guernsey Farmer

2nd Place Senior Quiz Bowl Team
Krista Richardson, Austin Ayars, Deb Langenkamp
Coach - Bonnie Ayars

OHIO Proud!
Ohio Guernsey Breeders represented their state well at the national convention in Vermont.

Mark and Laura Suttle
Walnut Hill Farm
Orville, Ohio
National Outstanding Young Guernsey Farmer Candidate

Ohio Guernsey Breeders' Association
Martha Turley, Executive Secretary
1050 Marion Ave., Mansfield, Ohio 44906
(419) 756-2571

Ohio's Stars
Shine Brightly in Vermont

Ralph Turley
Recipient of the 1994 American Guernsey Association Distinguished Service Award. Congratulations, Ralph, for your years of unselfish dedication to the Guernsey breed!

John and Bonnie Ayars
Land of Living Farm
1993 High TPE ME Herd Average
for milk, butterfat and protein
15 cows — 24,793M 4.6% 1,136F 3.3% 824P

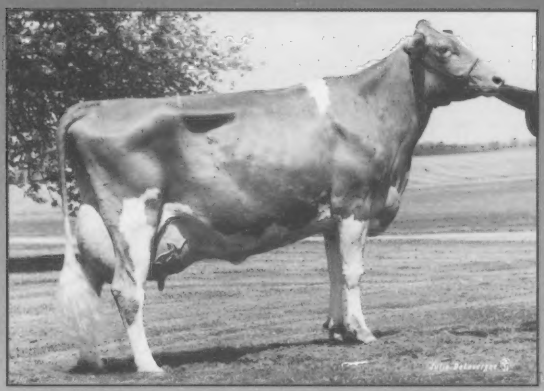

Burndt Ponds Choices Liza, EX-90
4,416D 230,250M 10,847F 6,579P
Recipient of the 1993 Liebers Trophy, Valley Set Award and Arnold Knight Living Lifetime Producer for the Highest Living Lifetime Production for milk, butterfat and protein
Owned by: Ralph Turley

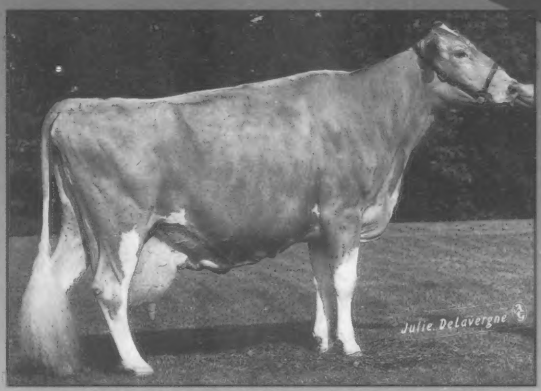

Wincrest Vayette Grace, EX-95
4-01 305D 35,220M* 4.7% 1,645F* 3.1% 1,086P*
Winner of the New England Trophy - highest 305D ME milk record, Tarbell Trophy - highest 305D ME butterfat record, California Protein Award - highest 305D ME protein record
Owned by: John and Bonnie Ayars and Ken Winters

***The next time you are looking for top Guernseys, be sure to look for the* Bigger, Better, Buckeye-Bred Brand!**

Warwick Manor Guernseys

1993 All-American Intermediate Calf

Warwick Manor Fayette Clover

Dam: **Warwick Manor Frank Cookie, VG-82**
2-11 305D 16,828M 4.7% 802F 3.2% 545P Proj.
Owned and Bred by Kevin Stoltzfus
"Clover" has a full sister, Warwick Manor Fayette Carrie, born January 1, 1994.
Both are owned by Elsie Wolff and Kevin Stoltzfus.

• • • • • • • • • • • • • • • • • • • •

Warwick Manor cows do well for Trotacre Farm

Warwick Manor Frank Rae, VG-85
4-09 322D 20,170M 3.9% 813F 3.2% 670P

Warwick Manor Frank Rosecream, VG-87
3-01 305D 18,297M 3.7% 752F 3.2% 569P Proj. Act.

Warwick Manor Bart Royal, VG-88
3-02 305D 18,142M 4.5% 807F 3.5% 624P Proj. Act.

Kevin Stoltzfus

New Holland, PA 17557 • (717) 354-3098

A Bull with Balance

For Sale

Misty Meadows B Caveliere

PA: +518M +11F +$57 +15P +$54P CY+$53
Sire: Yellow Creek BT Bionic
Dam: Misty Meadows F Chris, VG-84
3-01 298D 13,380M 4.3% 570F 3.6% 485P
Chris is projected for over 15,000 in her next record.

Misty Meadows Farm

Robert and Dorthy and Reneric Smith
Beth Clark and Sherrill Smith Clark
Rt 2 Box 182, Bedford, PA 15522 ✤ (814) 623-8685

The July 1994 Sire Summaries are available for only $15. Contact the AGA today!

Hillside Equals High Quality

Hillside Lance Glenda, VG-85
1/94 USDA PTA: +1,089M +46F +$136 +31P +$130P CY+$129
YD: +3,224M +131F +$399 +88P +$376 CY+$376
Gold Star Cow and Milk Flow Queen
6-04 365D 26,240M 1,116F 837P
Sire: Nedrow Farms Telestar Lance
Glenda now has over 160,000M lifetime.

Hillside Admiral Ono, VG-83
1/94 USDA PTA: +907M +49F +$121 +29P +$121PCY+$125
YD: +2,213M +109F +$287 +65P +$278P CY+$279
6-09 365D 25,381M 1,133F 865P
Sire: Welcome Choice Admiral

Hillside Honor Jane, EX-90
1/94 USDA PTA: +832M +40F +$107 +27P +$108P CY+$113
YD: +2,484M +98F +$306 +68P +$288P CY+$281
6-05 365D 27,280M 1,106F 831P
Sire: Land of Livings Jennys Honor

A Hillside thanks goes out to the Vermont Guernsey Breeders for the high quality convention they put together, especially the junior convention.

Hillside Farm

John B. Morrow and Family
Route 1, Box 396
Tyrone, PA 16686
(814) 684-1898

Dolly Run Farm

Proud of Our Juniors

Jaymie - The newly crowned alternate Crawford County Dairy Princess is a freshman at Edinboro University of Pennsylvania majoring in Psychology.

Jessica - A sophomore at Titusville High School, Jessica will be showing a junior 3-year-old that recently scored VG-82.

Emilie - A sixth grader at Titusville Junior High School. She will be showing a junior 3-year-old whose udder in the '93 show season was never beaten.

Chad - After completing a year at Penn State, Chad has come back to the farm. His 7-year-old "Admiral" daughter "Sunrise" just recently scored VG-86.

Pictured sitting l-r: Jessica Kunz(16), Brenda Smith(14), Kellie Kunz(20), Lowell Smith(17), standing l-r: Jaymie Smith(19), Emilie Smith(11), Carrie Smith(15), Chad Kunz(18).

Kellie - After a year and a half at Penn State, Kellie has transferred to Alfred State College in New York to study dairy production.

Carrie - A freshman at Titusville High School, Carrie's 5-year-old "Dusty" is working on a 4-10 projected actual for 305D of 14,623M, 740F and 445P.

Lowell - A senior at Titusville High School and Venango Co. Vo-Tech will be showing "Jewel", a senior 2-year-old.

Brenda - A freshman at Titusville High School, Brenda will show "Gilla", a fancy 5-year-old who just recently scored VG-88.

We want to take this opportunity to thank Dave Layman for giving us the option to increase our herd size. We also want to thank the Vermont Guernsey Breeders for a "great" national convention. We would also like to thank the Wisconsin Guernsey Breeders for their donation of the cow planter pictured above. We purchased this at the first National Youth Fun Auction held at convention.

Paul and John Kunz

Six miles North of Titusville on Rt.89
(814) 827-1660

Dolly Run Farm

R.D. #1 Box 153
Centerville, PA 16404

Stop by and visit anytime
(814) 827-3004

Pennsylvania Persistency

Justin McMurry
1994 National Outstanding Youth Finalist

Charlene Shupp
1994 National Guernsey Princess

Alicia McDonald
1994 National Outstanding Youth Finalist

1993 Milk Flow Queens

Trotacre Dailey Loretta ❊ Trotacre Fayette Loretta ❊ Hillside Lance Glenda ❊ Trotacre Agni Christy ❊ Penn Del Fayette Gail ❊ Trotacre Jason Tessie ❊ Willow Brook Telestar Jennifer ❊ Lindenhof Arrow Snoopy ❊ Rutter Bros Fayettes Becky ❊ Rutter Bros Penders Winnie

National Top Ten Producers For Milk, Fat and Protein

●● 30-49 COWS ●●

Trotacre Farm	3rd Milk	7th Fat	5th Protein

●● 50-75 COWS ●●

Lindenhof Farm	1st Milk	4th Fat	1st Protein
Maple Knoll Farm	9th Milk	6th Fat	

High CPI Herds

Greenwood Guernseys ..... Ranked #2 on the 1\94 CPI list
Maple Knoll Farm ..... Ranked #13 on the the 1\94 CPI list

1st Place Junior Quiz Bowl Team

(Three Men and a Little Lady)
Members: Andrew Blake, Ronald White
Eric Poole, and Mary Morrow

Pennsylvania Guernsey Breeders' Association

Business Manager, Jim Trotter
Route 1, Box 94A, Enon Valley, PA 16120
Office (412) 667-0834 ❊ Home (412) 667-7465

Grazing Guernseys Defines Profitability

High Production + Low Costs = Profitability

At Lindenhof Guernseys the gateway to profitablility has been the combination of a successful rotational grazing system and intense involvement with the young sire programs.

Speaking of Young Sires...

Lindenhof Perfecto Uno

Now being sampled by Western Guernsey Sires

PA: +1,357M +49F +$164 +40P +$159P CY+$160

Born: December 1, 1992

Uno's Sire: Lily Lane Penny Perfecto-ET

Uno's Dam:

Lindenhof Andy Simon Klaudia, VG-87

3-03 358D 22,440M 1,065F 801P

Lindenhof Guernseys

Millie Widman & Axel Linde, Partners

K.D. & Else Linde

16501 Kirkwood Pike • Oxford, PA 19363 • (717) 529-2513

They Just Keep Getting Better Down in the Valley

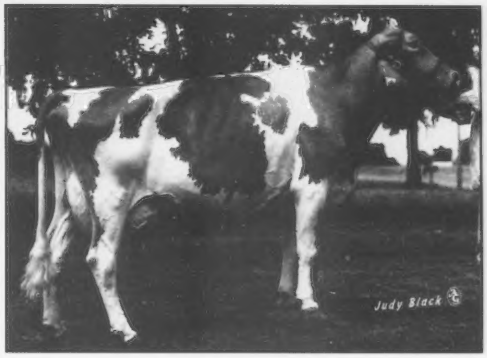

Lebanon Valley Diamond Katie Excellent-92

4-10 305D 16,180M 5.0% 815F 3.6% 585P

Katie's daughter:

Lebanon Valley Able Kate Very Good-87

2-01 305D 14,050M 4.7% 667F 3.5% 497P

Katie's Granddaughters:

Lebanon Valley Ned Kathy Very Good-89

3-09 335D 15,650M 4.8% 751F 3.6% 570P

Lebanon Valley E Karen

Ranked #275 on the 1/94 high CPI list

2-06 277D 11,600M 4.8% 555F 3.4% 397P

3-5 305D 14,118M 713F 433P Proj. ME

LEBANON VALLEY FARMS

ROBERT B. SMITH & SONS

RD 1, Box 306, Annville, PA 17003

Telephone (717) 838-2488

DE LAET CHAD
2500 ST RT 48
HOUSTON OH 45333
DEININGER JOHN
7041 AVALON RD
MALVERN OH 44644
DEININGER VERNON & FAMILY
8096 LICKING RD NW
MALVERN OH 44644
216/863-1585
DELAET KAREN
2500 STILLWATER
HOUSTON OH 45333
DELAET PAUL L & ELAINE M &
OUR HOMESTEAD FARMS
2500 STILLWATER RD
HOUSTON OH 45333
513/778-1641
DERR AMANDA
17294 TWP RD 22
CAREY OH 43316
DERR ANDREA
17294 TWP RD 22
CAREY OH 43216
DERR JOSEPH & FAMILYMONA
LOUS FARM
RT 2 16979 TWP RD 22
CAREY OH 43316
419/387-7360
DERR THOMAS
MONA LOUS FARM
17294 TR22 RT 2
CAREY OH 43316
419/387-7437
DIAS PAUL & AYARS MR & MRS
4381 ROSEDALE RD
MECHANICSBURG OH 43044
DICKE JOE
02918 LOCK TWO RD
NEW BREMEN OH 45869
DICKE ROLAND W & FAMILY
02918 LOCK TWO
NEW BREMEN OH 45869
419/629-3518
DICKE WILTON E
NEW BREMEN OH 45869
DICKE WILTON E & SONS
4170 DICKE RD
NEW BREMEN OH 45869
DOWNERD HOBART & SON
MAPLEGLO FARM
9927 MARYSVILLE RD
OSTRANDER OH 43061
DUES DANIEL
RILCO VALLEY FARM
3580 ST RT 118
COLDWATER OH 45828
419/678-8464
EBERHARD AMY DAWN
3644 MECH SANFORD
MECHANICSBURG OH 43044
614/857-1371
EBERHARD ANDREW D
3644 MECHANICSBURG
SANDFORD
MECHANICSBURG OH 43044
ELTZROTH JOEL E
6346 SR 734 NW
JAMESTOWN OH 45335
EWING PAUL A
RT 1 14150
SPENCERVILLE RD
SPENCERVILLE OH 45887
419/647-6538
FAUSNAUGH J A
16453 TURNER-CALDWELL
RD
CIRCLEVILLE OH 43113
FAUSNAUGH MR & MRS
JAMES & J ELLEN FARM
16453 TURNEY CALDWELL
RD
CIRCLEVILLE OH 43113
614/474-4565
FELLER BRIAN
5397 OLDTOWN
VALLEY RD SW
NEW PHILADELPHIA OH
44663
FETTER RUSSEL M & ETHEL L
LOCUST HILL FARM
12959 SR 39
BIG PRAIRIE OH 44611
216/378-4092
FORTKAMP CARL ESTATE
GOLD BANNER FARMS
3818 PHILOTHEA RD
COLDWATER OH 45828
419/678-2497
FOSTER TIM A
53813 C R 425
FRESNO OH 43824
FRIDENSTINE MARK A
47157 W HAMILTON ST
OBERLIN OH 44074
FRIDENSTINE MICHAEL P
47157 W HAMILTON ST
OBERLIN OH 44074
216/774-8320
FRITZ C J
419 MOORE AVE
BELLEVUE OH 44811
FRITZ RONIELLE
419 MOORE AVE
BELLEVUE OH 44811
FUNK BRIAN & LISA
1590 CR 175
JEROMESVILLE OH 44840
FUNK BRIAN & RYAN
1590 CR 175
JEROMESVILLE OH 44840
FUNK BRIAN GLENN
1590 COUNTY R 175
JEROMESVILLE OH 44840
419/368-3938
GAETZ GEOFFREY E O
4536 BAYSHIRE
GROVEPORT OH 43125
GARFIELD TOM & FAMILY
680A COUNTY RD 801
ASHLAND OH 44805
GARNER MICHAEL SHAWN
9890 CROTTINGER RD
PLAIN CITY OH 43064
GILL EDWARD E
1795 E PLEASANT HOME RD
CRESTON OH 44217
216/435-4152
GILL ERIN M
7588 BACK ORRVILLE RD
WOOSTER OH 44691
GILL MATT
1796 E PLEASANT HOME
CRESTON OH 44247
GILL MIKE
1795 E PLEASANT HOME RD
CRESTON OH 44217
216/435-4152
GILL PAULA
1796 E PLEASANTVILLE RD
CRESTON OH 44217
GILL RALPH A & SONS
1795 E PLEASANT HOME RD
RESTON OH 44217
216/435-4152
GILL RICHARD A & FAMILY
1796 E PLEASANT HOME RD
CRESTON OH 44217
GOLDEN VENTURES
C/O BLAINE CROSSER
10390 HINTON MILL RD
MARYSVILLE OH 43040
GOODMAN BRAD
4600 OTTAWA RD
LIMA OH 45801
419/225-8177
GOODMAN MERLIN & SONS
MER DONS FARM
4600 OTTAWA RD
LIMA OH 45801
419/225-8177
GOODMAN MERLIN D & SON
4600 OTTAWA RD
LIMA OH 45801
GRAY G WALDO
1832 STATE RT 133
BETHEL OH 45106
GREER CHARLES N & FAMILY
THREE G GUERNSEYS
8677 BARR ROAD
UNION CITY OH 45390
513/968-5573
GREER SANDRA K &
LANGENKAMP
8677 BARR ROAD
UNION CITY OH 45390
GRIM ERIC F
49300 NEW LONDON
EASTERN RD
NEW LONDON OH 44851
419/929-4304
HANN DARREN
4644 N HANN RD NE
MCCONNELSVILLE OH
43756
614/962-2748
HARTING CARL JR
3818 PHILOTHEA RD
COLDWATER OH 45828
HAWVERMALE DALE & FAMILY
RT 2 4112 WEAVER RD
GERMANTOWN OH 45327
HAWVERMALE MARK
R 2 4112 WEAVER ROAD
GERMANTOWN OH 45327
HAYES D F & W B
WHISPERING PINES
8418 REITLER RD
CAMBRIDGE OH 43725
614/432-2281
HAYES D F & W B & PARKER
AD
8418 REITLER RD
CAMBRIDGE OH 43725
HECK GEORGE E
4550 ST RT 305
SOUTHINGTON OH 44470-
9721
HELLWARTH JOHN & MARY JO
7909 HELLWARTH RD
CELINA OH 45822
HERSHBERGER JONATHAN
5918 CR 201
MILLERSBURG OH 44654
HERSHBERGER TOBIAS
RD 2 BOX 191
SUGARCREEK OH 44681
HUNTER FARMS INC
41 S 4 MILE RUN RD
YOUNGSTOWN OH 44500
216/538-3568
JANIK MICHAEL
HICKORY PASTURES
12540 GREEN BEAVER RD
SALEM OH 44460
216/533-4159
JENSEN LYLE & NEIL
134 AQUEDUCT AVENUE
NEWARK OH 43055
715/857-5405
JENSEN NEIL
134 AQUEDUCT AVENUE
NEWARK OH 43055
614/366-0713
JENSEN NEIL & JANICE
134 ADUEDUCT AVE
NEWARK OH 43055
JONES MINDY K
5402 BEECHWOOD RD
RAVENNA OH 44266
KALTENBACH MIKE
SHERMA FARM
4117 EVERINGER RD R R 2
MONROEVILLE OH 44847
419/465-2659
KILCHENMAN TODD
6776 BURRIER HILL RD SW
PORT WASHINGTON OH
43837
339-1071
KILCHENMAN TONIA
RT 1 BOX 115
PORT WASHINGTON OH
43837
KING AMY SHERMAN
1024 CR 99
FREMONT OH 43420
KINNEY RALPH
40135 BRUSH CREEK RD
JERUSALEM OH 43747
KLINE MICHAEL EDWARD
8940 CR 235
FREDERICKSBURG OH
44627
KLINGENSMITH DAVID
KLINGENDALE FARM
6300 NELSON MOSIER RD
LEAVITTSBURG OH 44430
216/898-3851
KOHLER HANNAH MARETTA
MARODORE FARM
5745 BURCHEY RD
BALTIMORE OH 43105
614/756-4533
KOHLER JEREMY KRILL
MARODORE FARM
5745 BURCHEY RD
BALTIMORE OH 43105
614/756-4533
KOHLER SEAN
ROGERS+CROSSER
5745 BURCHEY RD
BALTIMORE OH 43105
KRATZER TIMOTHY L
KRATZER ACRES
5579 GREENWICH RD
SEVILLE OH 44273
LAKE CENTRAL GUERNSEY
SIRES AMERICAN
GUERNSEY ASSOC.
P O BOX 666
REYNOLDSBURG OH 43068
LAKE FARM PARK
8800 CHARDON RD
KIRTLAND OH 44094
LANDERS MIKE
725 E ST RT 18
TIFFIN OH 44883
419/448-8357
LANGENKAMP CHARLES L
14866 GROFF RD
NEW WESTON OH 45348
LANGENKAMP DALE A
14770 GROFF RD
NEW WESTON OH 45348
419/336-6961
LANGENKAMP KELLY M
14866 GROFF RD
NEW WESTON OH 45348
LANGENKAMP LUCAS
14866 GROFF RD
NEW WESTON OH 45348
LARCOM KEVIN L & FAMILY
5716 HEDLEY RD
RADNOR OH 43061
LEIS RANDALL A
ROUTE 1 BOX 59
4330 VENUS ROAD
FARMERSVILLE OH 45325
513/696-2177
LEITER MAXINE
2976 LUCAS PERRYSVILLE
RD
LUCAS OH 44843
LINDLEY LEROY
SANDE HILL FARM
2155 OXFORD TRENTON RD
OXFORD OH 45056
513/523-8746
LINDLEY LEROY & STANTON
DOU
2155 OXFORD TRENTON RD
OXFORD OH 45056
MARODORE FARM
LEE KOHLER & FAMILY
5745 BURCHEY ROAD
BALTIMORE OH 43105
614/756-4533
MARRS CHARLES & ALTA
9555 N CASSTOWN SIDNEY
RD
PIQUA OH 45356
513/773-6965
MARRS SARAH
9555 N CASSTOWN SIDNEY
RD
PIQUA OH 45356
513/773-6965
MARTIN JAMES
RT 1 BOX 106
BEVERLY OH 45715
MCCONNELL HOWARD E &
FAMILY
411 CTY RD 500, RT 3 W
SALEM OH 44287
419/945-2353
MID ATLANTIC GUERNSEY
SIRES
AMERICAN GUERNSEY
ASSOC
PO BOX 666
REYNOLDSBURG OH 43068
MILLER ARTHUR
8785 DRESDEN RD
DRESDEN OH 43821
MILLER GERTIE
5024 TR 355
MILLERSBURG OH 44654
MILLER JERRY
8785 DRESDEN ROAD
DRESDEN OH 43821
MILLER REUBEN M
1923 CR 144 RT 2
SUGARCREEK OH 44681
MOHLER CONSTANCE
3703 GIBSON LANE
NEW CONCORD OH 43762
MONTER EDWARD CHARLES
6356 BEECHWOOD NE
ALLIANCE OH 44601
216/823-6931
MONTER ROBERT E
6356 BEECHWOOD AVE NE
ALLIANCE OH 44601
216/823-6931
MOSELEY ARTHUR J
6153 MADISON RD
THOMPSON OH 44086
MOSELEY EST N L
6153 MADISON RD
THOMPSON OH 44086
MOSELEY NATHAN L
THOMPSON OH 44086
NOBA INC
SIRE DEPT
BOX 607
TIFFIN OH 44883
NORMAN DENNIS
DENMELIN DAIRY
670 PINECREST DRIVE
BIDWELL OH 45614
NUSSBAUM GENE & FAMILY
12942 CHURCH RD
ORVILLE OH 44667
OBER LESLIE C
NEWBURY OH 44065
OBER LLOYD E
OBERLAND FARMS
11177 KINSMAN RD
BOX 207
NEWBURY OH 44065
216/564-5457
OECHSLE JAMES M
2104 T R 2
KILLBUCK OH 44637
OECHSLE
STEP+HARR&THOMAS BR
5247 HARRISON-CENTER
RD
VAN WERT OH 45891
OECHSLE STEPHAN A &
HARRISO
2104 TR 2
KILLBUCK OH 44637
PARKER ADAM
1112 GOLFVIEW DR
GALLOWAY OH 43119
PARKER DAVID
MISTY MEADOWS
3778 TAYLOR BLAIR RD
LONDON OH 43140
513/857-1677
PARKER DAVID & FAMILY
MISTY MEADOWS FARM
3778 TAYLOR BLAIR RD
RR 3
LONDON OH 43140
513/857-1677
PARKER RICHARD
PARKERS GUERNSEYS
1901 JONES RD
HILLIARD OH 43026
PARKER RICHARD & ROGER
1901 JONES RD
HILLIARD OH 43026
PARKER WALTER
1901 JONES RD
HILLIARD OH 43026
PATTON JOHN T
49300 NEW LONDON
EASTERN RD
NEW LONDON OH 44851
419/929-8022
PECK BRIAN & JUANITA
235A US 127
WEST MANCHESTER OH
45382
PECK JAMES L
241 RT 127
WEST MANCHESTER OH
45382
513/678-0113
PECK LONNIE E
241 US RT 127
WEST MANCHESTER OH
45382
PERRY BETHANY M
5855 SEVILLE RD
SEVILLE OH 44273
PERRY DAVID A
5855 SEVILLE ROAD
SEVILLE OH 44273
PHILLIPS C EUGENE & DIANA
GEANNA FARMS
11839 BANNING ROAD
MOUNT VERNON OH 43050
614/397-8267
PHILLIPS DOUGLAS M
GEANA FARM
11839 BANNING RD
MOUNT VERNON OH 43050
614/397-8267
PLACE IRA C
RT 3 BOX 71
WAPAKONETA OH 45895
419/657-6775
PLACE JASON B
R 3 BOX 452
WAPAKONETA OH 45895
PLACE RYAN M

16992 ST RT 198
WAPAKANETA OH 45895
POLCEN JEFF
VISTA ALTA FARM
10 FIREBUSH LANE
NORTHFIELD OH 44067
POLCEN JIM & JACKIE
7622 CARTER RD
SAGAMORE HILLS OH 44067
POLCEN JONATHAN
7622 CARTER RD
NORTHFIELD OH 44067
POTH AMY LU
6385 REY BALT RD
PICKERINGTON OH 43147
POTH JODY & KATY & AMY
6385 REY BALT RD
PICKERINGTON OH 43147
POTH KATY LYN
6385 REY BALT ROAD
PICKERINGTON OH 43147
POTH TED H & FAMILY
6385 REY-BALT RD
PICKERINGTON OH 43147
POWERS MARTHA &
CHRISTIAN
15010 HAGENDERFER RD
PLAIN CITY OH 43064
POWERS REBEKAH M
15010 HAGENDERFER RD
PLAIN CITY OH 43064
POWERS WILLIAM
15010 HAGENDERFER
PLAIN CITY OH 43064
POWERS WILLIAM & ALDEN
EMIL
15010 HAGENDERFER RD
PLAIN CITY OH 43064
RABER TAMMY GILL
1795 E PLEASANT HOME RD
CRESTON OH 44217
216/435-4152
RADCLIFF CHARITY R
48870 MILL RD
CALDWELL OH 43724
RAEMELTON FARM
1030 MARION AVE
MANSFIELD OH 44906
419/756-2571
RALL PARRY & HUTSON KATIE
18241 CR 120
KENTON OH 43326
RALLS CLOVERLEAF LANE
18241 CLOVERLEAF LANE
CR 12 KENTON OH 43326
RANDALL BROS
2265 THREE MILE RD
URBANA OH 43078
REID RUSTY
8418 REITTER RD
CAMBRIDGE OH 43725
RENKENBERGER JANE
3625 W SOUTH RANGE RD
COLUMBIANA OH 44408
216/549-3686
RENKENBERGER RANDY H
3625 W SOUTH RANGE RD
COLUMBIANA OH 44408
RHODES DENNIS
13854 CLBN-CANFIELD RD
COLUMBIANA OH 44408
RHODES JASON JON
11949 SOUTH RANGE RD
SALEM OH 44460
RHODES JODI
11949 SOUTH RANGE RD
SALEM OH 44460
RHODES JULIE
11949 SOUTH RANGE RD
SALEM OH 44460
RICHARDS JAMES & FAMILY
VILLA WAY FARM
491 US 224
SULLIVAN OH 44880
419/736-2642
RICHARDSON JOHN
12028 BUCKLAND-HOLDEN RD
WAPAKONETA OH 45895
419/657-6647
RICHARDSON KEITH
BALMORAL FARMS
12028 BUCKLAND-HOLDEN RD
WAPAKONETA OH 45895
RICHARDSON KRISTA LYNN
12028 BUCKLAND-HOLDEN RD
WAPAKONETA OH 45895
RIETHMILLER WAYNE
451 U S 42 RT 2
ASHLAND OH 44805
ROGERS SEAN T
5745 BURCHEY RD
BALTIMORE OH 43105
ROGERS STEPHANIE
MARODORE FARM
5745 BURCHEY RD
BALTIMORE OH 43105
614/756-4533
ROSS JOHN
62341 INSTITUTE RD
LORE CITY OH 43755
614/439-2025
ROUSH MARY E
LOCUST GROVE FARM
48360 CARMEL RD
RACINE OH 45771
614/949-2175
RUEBUSH AMBER LYNNE
7024 PYRMONT RD W
ALEXANDER OH 45381
RUEBUSH KRISTINA G
7024 PYRMONT RD W
ALEXANDER OH 45381
RUEBUSH MARGARET ANN
7024 BRENNERSVILLE-PRYMONT
WEST ALEXANDRIA OH 45381
RUEBUSH TAMMIE
7024 PYRMONT RD
WEST ALEXANDRIA OH 45381
SCHIFER DOUG
7766 STEWART RD
NEWARK OH 43055
SCHOCK MAX & SCHUMM
FARMS 2350 ROCKFORD WEST RD
ROCKFORD OH 45882
SELECT SIRES INC
R CHICHESTER
11740 US 42
PLAIN CITY OH 43064
SETTLAGE DEAN ALLENL E S
LEN FARM
111 E MECHANICS DRIVE
WAPAKONETA OH 45895
419/738-5538
SETTLAGE LESTER & FAMILY
LES LEN FARM
06289 CLOVERLEAF RD
NEW KNOXVILLE OH 45871
419/753-2130
SHEARER WILLIS E
76576 JOHNSON RUN RD
GUERNSEY OH 43741
614/498-7038
SHERMAN KENTON D
3930 SAND HILL ROAD
BELLEVUE OH 44811
419/483-4737
SHETLER JACOB E
9099 CR 245
HOLMESVILLE OH 44633
SMITH HENRY J
10215 CR 37
FINDLAY OH 45840
SMITH SHANE C
1502 HALEY RD
SABINA OH 45169
513/486-3065
SPRING WALK FARM
WILLIAM WACHTEL & FAMILY
13079 TR 503
BIG PRAIRIE OH 44611
216/378-2273
STOCKMAN BILL
FAIR FIELD FARM
ROUTE 3
DEFIANCE OH 43512
STOOPS JOANNE
491 E HICKORY GROVE RD
URBANA OH 43078
STREAK SYNDICATE
C/O BRAD GARRISON
9620 NORTH ELYRIA RD
WEST SALEM OH 44287
SUNDBERG A RUSSELL & FAMILY
1740 MECHANICSVILLE RD
ROCK CREEK OH 44084
216/474-7429
SUNDBERG AMANDA JO
P O BOX 1028
MIDDLEFIELD OH 44084
SUNDBERG PAUL & HEIDI
6291 PARKS RD
ROME OH 44085
SUTTLE MARK
WALNUT HILL FARMS
16356 BACK MASSILLON RD
ORRVILLE OH 44667
216/684-2142
SUTTLE MELANIE
16384 BACK MASSILLON RD
ORRVILLE OH 44667
THOMAS BRANDI JAE
00241 LOCK TWO RD.
NEW BREMEN OH 45869
419/629-2734
THOMAS JAMI
241 LOCK TWO RD
NEW BREMEN OH 45869
TROUTMAN LINDA
2156 E HUTTON RD
WOOSTER OH 44691
216/264-7333
TURLEY RALPH E
RAEMELTON FARM DAIRY
1030 MARION AVE
MANSFIELD OH 44906
419/756-2571
VOGEL NATHAN
113 NARROW GAUGE RD
WINCHESTER OH 45697
WACHTEL FLOYD & FAMILY
SPRING WALK FARM
13079 TR 503
BIG PRAIRIE OH 44611
216/378-2273
WACHTEL KURT
12929 TR 503
BIG PRAIRIE OH 44611
WALLACE MICHAEL J
4121 N RT 68
URBANA OH 43078
WARFORD KEVIN
8418 REITLER RD
CAMBRIDGE OH 43725
WATTERSON MARY
26060 ST RT 4
RICHWOOD OH 43344
WEAVER EMERY C
BOX 139 6398 TR 413
DUNDEE OH 44624
WESTERN GUERNSEY SIRES
AMERICAN GUERNSEY ASSOC.
PO BOX 666
REYNOLDSBURG OH 43068-
614/864-2409
WETHERELL DUAYNE ALAN
RD 1 BOX 39A
MINGO JUNCTION OH 43938
WHARTON CHARLES SR
197 BOX 9420
CELINA OH 45822
WIGGINS JERRY R
40834 EDDY RIDGE RD
WOODSFIELD OH 43793
WITTAKER STEVE
5378 NORTON RD
RADNOR OH 43066
WOLFE BRYAN KEITH
MAPLE LANE FARM
2138 DODGEVILLE RD
ROME OH 44085
216/563-5473
WOLFORD KEVIN
8418 REITLER RD
CAMBRIDGE OH 43725
YODER OWEN J
17347 TAVERN RD
MIDDLEFIELD OH 44062
YOST PETER C & FAMILY
6300 ROSEDALE MILFORD CTR R
LONDON OH 43140
614/857-1011
ZALAR STAN & MARTHA
48045 OR&W TUNNEL RD
RT 3
CALDWELL OH 43724

PENNSYLVANIA

ADAMS KIMBERLY
RD 1 BOX 269
W ALEXANDER PA 15376
ADAMS MARK W & SHERRI H
RD 1 BOX 269
W ALEXANDER PA 15376
412/484-7586
AIKEN DAVID H
188 GILKEY RD
WEST MIDDLESEX PA 16159
AIKEN PAUL N & ELEANORA J
WILLOWBROOK FARM
188 GILKEY RD
WEST MIDDLESEX PA 16159
412/528-3180
AIKEN WESLEY P
RD 2 GILKEY RD
WEST MIDDLESEX PA 16159
412/528-9316
AMIDON DANIEL
RD 2 BOX 645
HONESDALE PA 18431
ANDERSON ROBERT & MIKE
BOX 98A MINE BANK RD
WELLSVILLE PA 17365
ANDERSON ROBERT W JR
BOX 98A MINE BANK ROAD
WELLSVILLE PA 17365
717/432-0845
ANDERSON RONALD E
PENNSY BORDER FARM
R D 2 BOX 2802
RUSSELL PA 16345
ANDRIE CRAIG A
RD 2 BOX 166
MARION CENTER PA 15759
412/397-2746
ANDRIE NORMA JEAN
RD 2 BOX 166
MARION CENTER PA 15759
ANSELL VICTORIA L
RD 1 BOX 620
SCOTTDALE PA 15683
412/887-5341
BARTHOLOMEW R J
RT 1
NEW GALILEE PA 16141
BATCHELDER JOHN W
826 CONOWINGO
QUARRYVILLE PA 17566
BATES CLAYTON
RD 2 BOX 135A
NEW WILMINGTON PA 16142
BATES KATHRYN
1835 MIDDLETOWN RD
GRADYVILLE PA 19039
BATES MARIA
RD 2 BOX 135A
NEW WILLMINGTON PA 16142
BATES ROBERT W
RD 3 BOX 161
MEYERSDALE PA 15552
BEACHY JONAS D
RT 1 BOX 12A
MEYERSDALE PA 15552
BOARDLEY TIMOTHY P
RD 1 BOX 269
WEST ALEXANDER PA 15376
BOYER JENELLE A
110 BIESECKER RD
YORK PA 17404
BOYLE NICOLE
247 WATERS STATION RD
EVANS CITY PA 16033
BOZLINSKI CRYSTAL N
RD 1 BOX 1382
WAMPUM PA 16157
412/658-0655
BRACKMAN BROS
RT 1 BOX 95
CANTON PA 17724
717/364-5750
BRACKMAN JON E
RT 1 BOX 96
CANTON PA 17724
BRANTNER MELISSA L
10523 ROXBURY RD
LURGAN PA 17232
BRENEMAN LARRY E &
CONNIE E
620 SANDSTONE ROAD
STRASBURG PA 17579
717/786-4590
BRENEMAN ROBERT A &
MABEL I
620 SANDSTONE RD
STRASBURG PA 17579
BRENNEMAN MENNO
RT 1 BOX 226
SALISBURY PA 15558
BREWER BECKY JO
RD 2 BOX 145
MILLERTOWN PA 16936
BRIGGS KELLI
RD 2 BOX 53A
BURGETTSTOWN PA 15021
BROWNSDALE CORPORATION
% W G SUCCOP
BOX 11208
PITTSBURGH PA 15238
412/781-1190
BUDNER GEORGE
79 BIRCH RD
DAISYTOWN PA 15427
BUFFINGTON FLOYD R
RD 1 BOX 290
MILLERSBURG PA 17061
BURKHOLDER ELAM B
328 LABO LANE
MILLERSBURG PA 17061
BURLINGAME ERVIN
RR 2 BOX 149
ULSTER PA 18850
CAMPBELL EDMUND S
BOX 100A
WYALUSING PA 18853
CAMPBELL LANCE
240 FAIR OAKS AVE
HORSHAM PA 19044
CAMPBELL ROGER A
34 EBENEZER ROAD
HALIFAX PA 17032
717/896-3065
CANNON DONALD E
SPEIRS SHADY LAND TRAILER PARK
TRANSFER PA 16154
CANNON WILLIAM E & NANCY
EASTHILL GUERNSEYS
4766 LAMOR RD
HERMITAGE PA 16148412/
962-7250
CARTER MARK
RR 3 BOX 111
TROY PA 16947
CASTLE CHARLES E
CASTLES DAIRY
RT 1 BOX 285
CANTON PA 17724
717/673-5657
CHAPMAN DONALD R
11422 WEST GREEN RD
WATERFORD PA 16441
CHESS DAVID
1434 AIRPORT RD
FREDONIA PA 16124-9615
412/475-3937
CHRISTMAN KIRK W
960 MARION RD
CHAMBERSBURG PA 17201
717/375-2519
CLARE DAVID G
RD 1 BOX 1782
NEW TRIPOLI PA 18066
CLARE JAMES R
CLARELYNN FARM
RD 1 BOX 184
NEW TRIPOLI PA 18066
CLARK AMBER
RD 1
NEW ENTERPRISE PA 16664
CLARK BETH ANNE
MISTY MEADOWS FARM
RT 2 BOX 182
BEDFORD PA 15522
814/623-8685
CLARK PAUL W
RD 4 BOX 318
INDIANA PA 15701
COLPETZER TOM
167 FERRIS ROAD
NEW WILMINGTON PA 16142
412/946-8837
CRAIG J MICHAEL
RD 1 BOX 345
NEW GALILEE PA 16141
CRANMER THOMAS S
196 NORTH RD
BUTLER PA 16001
CRATTY DANIEL K
1345 EAU CLAIRE RD
HARRISVILLE PA 16038
CRAWFORD CATHY L KENNIS
RD 4 BOX 423
DUBOIS PA 15801
CROCKETT BRITTANY
BOX 379 SWAGLER RD
SCENERY HILL PA 15360
DAUBENSPECK GUY R
128 STEVENSON
RDRENFREW PA 16053
DAVIS HAVEN WM
BOX 244 RD 1
PULASKI PA 16143
DEAN ANGELA
RT 2 BOX 1272
CHICORA PA 16025
DELONG JAMES G
BOX 75
BOWERS PA 19511

DIEHL ANDREW J
RD 1 BOX 278
NEW GALILEE PA 16141
DODGE CRAIG J
5600 RIDGE RD
NEW HOPE PA 18938
DOMRANING KIMBERLY J
RD 2 BOX 215
DELTA PA 17314
DU PONT JOHN E
LISETER FARM
P O BOX 358
NEWTOWN SQUARE PA 19073
215/353-2460
EALY HAROLD A
1811 LAKE RD
SHARPSVILLE PA 16150
412/962-2443
EBERSOLE AMANDA
BOX 200 ANNVILLE PA 17003
EBERSOLE ANDREW G
P O BOX 200
ANNVILLE PA 17003
EBERSOLE ISAAC N
PO BOX 200
ANNVILLE PA 17003
EKEY DONALD
RT 2 BOX 2830
RUSSELL PA 16345
814/757-9918
ERNST RONALD E
12289 FT LOUDON ROAD
MERCERSBURG PA 17236
EVANS JOHN
RD 2 BOX 230
CONNEAUTVILLE PA 16406
EVANS MELISSA
RD 2 BOX 230
CONNEAUTVILLE PA 16406
FARABAUGH EDWARD
RD BOX 130
LORETTO PA 15940
FAVA ALISA MARIE
CO HILL FARMS
ROUTE 1 BOX 379
SWAGLER RD
SCENERY HILL PA 15360
412/945-6682
FAVA DAVID M
RD 1 BOX 379
SCENERY HILL PA 15360
FAVA JOEL
RD 1 BOX 379
SCENERY HILL PA 15360
FAVA JOSEPH M & LOUIS D
CO HILL FARMS
RT 1 BOX 379 SWAGLER ROAD
SCENERY HILL PA 15360
412/945-6682
FAVA RACQUELLE A
SCENERY HILL PA 15360
FENTON FARM
RR 1 BOX 3
WELLSBORO PA 16901
FERRIS JOSEPH W & WILDA S
ROUTE 2 BOX 140
NEW WILMINGTON PA 16142
412/946-2471
FERRIS TERRA
RD 2
NEW WILMINGTON PA 16142
FERRIS THEODORE A
RD 2 BOX 140
NEW WILMINGTON PA 16142
517/355-8442
FISHER GARY
MAPLE POINT FARM
RD 2
PORTERSVILLE PA 16051
FITE GLEN D D/B/A SHADY LAN
D B A SHADY LN DAIRY
23 SHADY LANE,
P.O. BOX 673
QUARRYVILLE PA 17566-0673
717/786-1725
FLEMING LARRY & SONS
MOUNTAIN VIEW FARM
ROUTE 1 BOX 13
GRANVILLE SUMMIT PA 16926
717/673-5037
FOX DONALD W
RD 1 BOX 76
ENON VALLEY PA 16120
FOX JOHN W
RT 1 BOX 76
ENON VALLEY PA 16120
FRESCURA TODD N
RT 5 BOX 517
MT PLEASANT PA 15666
FRY MARK
1131 HOLTWOOD RD
HOLTWOOD PA 17532
FULTON GARY A
21 HILL RD
HOME PA 15747
FURRY ALLISON
RD 2
GUYS MILLS PA 16327
GABLE AARON
RD 1 BOX 218
NEW ENTERPRISE PA 16664

GABLE BERNETA KAY
SNIDER HOMESTEAD FARMS
RT 1 BOX 218
NEW ENTERPRISE PA 16664
814/766-3272
GABLE KENDY BETH
RD 1 BOX 218
NEW ENTERPRISE PA 16664
GAHR JEREMY
RD 5 BOX 515
FRANKLIN PA 16323
GARBER CANDI
7787 BURKHOLDER RD
WAYNESBORO PA 17268
GARBER CLAIR E
3307 COLLEGE RD
CHAMBERSBURG PA 17201
717/264-8611
GARBER DONNA ROSE
7787 BURKHOLDER RD
WAYNESBOBO PA 17268
GARBER FRED
1157 GARBER RD
CHAMBERSBURG PA 17201-8801
717/263-4860
GARBER GERALD B
WILLOWS FARM
RD 2 1501 ESHLEMAN
WILLOW STREET PA 17584
GARBER JANICE K
RR 2
WILLOW STREET PA 17584
GARBER JAY A
R D 2
WILLOW STREET PA 17584
717/464-2931
GARBER JOHN O III
7787 BURKHOLDER RD
WAYNESBORO PA 17268
GARBER KENNETH B
WILLOWS FARM
119 A LOCUST LANE
WILLOW STREET PA 17584
717/464-2894
GARBER MARK D
6882 ROCKHILL RD
WAYNESBORO PA 17268
717/264-3343
GARBER RAY M
BROOKSIDE GUERNSEYS
2519 COUNTRY RD
CHAMBERSBURG PA 17201
717/263-0080
GARBER ROGER A
2815 NEWCOMER ROAD
CHAMBERSBURG PA 17201
717/263-0080
GARBER VIRGIL L
CHAMBERSBURG PA 17201
GILKINSON ANDREW T
12093 DAVIS RD
NORTHEAST PA 16428
GOETZ CHARLES P
12563 LONG LANE
MERCERSBURG PA 17236
GOODWILL MARIE
RD 2 BOX 179A
SPARTANSBURG PA 16434
GOODWILL ROBERT W II
RD 2 BOX 179A
SPARTANSBURG PA 16435
GRADY ROY
11661 SYLVAN DR
MERCERSBURG PA 17236
GRAFF MELISSA D
TITUSVILLE PA 16354
GRATER BROS
2094 LUCON ROAD
SCHWENKSVILLE PA 19473
215/584-4692
GREENLEE THOMAS JR
RD 4
COCHRANTON PA 16314
GUINAN PATRICK
RR 2 BOX 163
COLUMBIA XROADS PA 16914
GUYER AMY L
RR 3 BOX 147A
DERRY PA 15627
GUYER DAVID A
ROUTE 2 BOX 121A
DERRY PA 15627
412/539-3695
GUYER DAVID A JR
RD 2 BOX 121A
DERRY PA 15627
GUYER DENNIS S
RR 3 BOX 147A
DERRY PA 15627-9625
GUYER HERBERT R
RT 3 BOX 118
DERRY PA 15627-9619
412/537-8843
GUYER KEEGEN M
10789 PONT RD
ALBION PA 16401
GUYER KRISTY J
RD 2 BOX 121A
DERRY PA 15627
GUYER PAULA D
RD 2 BOX 147A
DERRY PA 15627
HANSEL JENNIFER
RAMEY PA 16671
HAUCK JUDI A TROXELL
RD 1 BOX 430
MIDDLEBURG PA 17842
HAWBAKER MARY
2025 CROTTLESTOWN RD
CHAMBERSBURG PA 17201
HAWBAKER NATHAN H C
2025 CROTTLESTOWN RD
CHAMBERSBURG PA 17201
HEATH MICHAEL & WAGNER
STEV
373 SCOTT RD
QUARRYVILLE PA 17566
HEILINGER KAREN
RD 2 BOX 344
NEWMANSTOWN PA 17073
717/345-2027
HELBIG MERLE A
RR 1 BOX 184A
HARTSTOWN PA 16131-9513
HEMSARTH AMANDA L
RD 2 BOX 285
MILLVILLE PA 17846
HEMSARTH ANDREW J
RD 2 BOX 285
MILLVILLE PA 17846
HEMSARTH BRUCE A
RT 2 BOX 285
MILLVILLE PA 17846
717/458-5761
HEMSARTH BRUCE A &
BRENDA S
GREENWOOD FARM
RD 2 BOX 285
MILLVILLE PA 17846
717/458-5761
HEMSARTH GREG
RD 2 BOX 285
MILLVILLE PA 17846
HENISEE JASON
1336 DONEGAL CREEK RD
COLUMBIA PA 17512
HENSEL MICHAEL
302 HILLTOP RD
NEWBURG PA 17240
HENTON DONALD
RT 1 BOX 171
CENTERVILLE PA 16404
814/827-3750
HERSHBERGER DAVID
32 FOX HILL RD
SHIPPENSBURG PA 17257
HERSHBERGER REBECCA
32 FOX HILL RD
SHIPPENSBURG PA 17257
HESS JEAN S
THUNDERBIRD FARM
ROUTE 1 BOX 75
BENTON PA 17814
412/667-7465
HIGHT CRAIG T
10320 FISH AND GAME RD
WAYNESBORO PA 17268
HIGLEY MARVIN L & ROSE M
BEAR MOUNTAIN
HEREFORDS
RR 1 BOX 1081
FORKSVILLE PA 18616
717/924-3498
HILL ELAINE R
HILLVIEW ACRES
26 ROBERTS ROAD
SANDY LAKE PA 16145
412/376-3802
HILL HAROLD D & MARLYN A
26 ROBERTS RD
SANDY LAKE PA 16145
412/375-3802
HILL TROY H
26 ROBERTS ROAD
SANDY LAKE PA 16145
HITCHCOCK AMANDA
RD 2 BOX 2319
RUSSELL PA 16345
HITCHCOCK BELMER
RD 2 BOX 2319
RUSSELL PA 16345
HITCHCOCK CANDACE L
RD 2 BOX 2319
RUSSELL PA 16345
HOFFEDITZ HAROLD M
4652 MERCERSBURG ROAD
MERCERSBURG PA 17236
HOFFEDITZ HEATHER M
4652 MERCERSBURG RD
MERCERSBURG PA 17236
HOFFEDITZ HERBERT H
4652 MERCERSBURG RD
MERCERSBURG PA 17236
HOFFMAN TERRENCE W
HOFFMAN HOLM FARM
213 POND ST
INDIANA PA 15701-1424
201/832-2214
HOHN CHRISTINE
603 CENTER DRIVE
CHICORA PA 16025
HOHN MARY ELLEN
C/O LARRY MOSER
603 CENTER DRIVE
CHICORA PA 16025
HOLLENBACH AMY L
RT 1 BOX 386
BERNVILLE PA 19506
HOLLENBACH CARL E
BLUE MT VIEW FARM
RD 1 BOX 386
BERNVILLE PA 19506
215/488-1789
HOLLENBACH DANIEL J
RT 1 BOX 386
BERNVILLE PA 19506
HOLLENBACH SUSAN T
RD 1 BOX 386
BERNVILLE PA 19506
HOLZ THERESA ANN
215 HICKORY GROVE RD
PHOENIXVILLE PA 19460
HOOPENGARDNER BROCK L
RD 1 BOX 906
WARFORDSBURG PA 17267
HOOVER APRYLE D
RD 1 BOX 82
SAXTON PA 16678
HOOVER LEE A JR & LINDA D
575 PARK DRIVE
BOILING SPRING PA 17007
HOSTETTER DOYLE
92 CHARESTOWN RD
WASHINGTON BORO PA 17582
HOTTLE LEROY
RR 2 BOX 183
WYSOX PA 18854
HOVAN KIMBERLEY
RD 2 BOX 178AA
COLUMBIA XROADS PA 16914
HUFF JOSH
217 HIGH ST
NEW WILMINGTON PA 16142
HUFF SAMMUEL E
217 HIGH ST
NEW WILMINGTON PA 16142
HURD JAMES E
RD 1 BOX 304A
ENON VALLEY PA 16120
HUTTER ALYN
RD 5 BOX 517
MT PLEASANT PA 15666
IRWIN DOROTHY S MARTIN
RD 3 BOX 242
LINESVILLE PA 16424
IRWIN RACHEL E
RD 3 BOX 242
LINESVILLE PA 16424
IVCIC JAIMIE LYNN
RD 2 BOX 580
EIGHTY FOUR PA 15330
IVCIC JASON
RD 2 BOX 580
EIGHTY FOUR PA 15330
IVCIC JEREMY
RD 2 BOX 580
EIGHTY FOUR PA 15330
JACKSON HEATHER
RD 1 BOX 118A
COCHRANTON PA 16314
JENKINS MICHELLE
RD 1 BOX 278
FAWN GROVE PA 17321
JENKINS WILLIAM
RD 1 BOX 278
FAWN GROVE PA 17321
JOHN CARRIE E
5419 MANHEIM RD
WAYNESBORO PA 17268
JOHN MICHAEL A & RUTH ANN
5419 MANHEIM RD
WAYNESBORO PA 17268
JOHNSON DENAE
LEWISBURG PA 17837
KENNEDY BRIAN M SR
PO BOX 83
EAST SPRINGFIELD PA 18817
KENNEDY RITA
PO BOX 123
EAST SMITHFIELD PA 18817
KENNEDY RODGER T
10699 TOMSTOWN RD
WAYNESBORO PA 17268
717/762-8571
KENNIS GREGORY L
R D 4 BOX 423
DU BOIS PA 15801
814/583-5432
KENNIS MICHAEL P
RD 4 BOX 412
DU BOIS PA 15801
KERBER ADAM J
99 TIMBERLANE DR
HERMINIE PA 15637
KERBER JOSEPH L
99 TIMBERLANE DR
HERMINIE PA 15637
KERBER KATHLEEN S &
JOSEPH
TIMBERLANE FARM
99 TIMBERLANE DRIVE
HERMINIE PA 15637
412/446-7922
KERBER SUSANN K
99 TIMBERLANE DR
HERMINIE PA 15637
412/446-7922
KERBER TRACY S
99 TIMBERLANE DR
HERMINIE PA 15637
KERRICK LYLE E
RT 1 BOX 36
BLAKESLEE PA 18610
KIRK FRANCIS L & ETHEL V
CEDAR FRINGED FARM
290 PILOTTOWN RD
PEACH BOTTOM PA 17563
717/548-2244
KIRK H THOMAS
CEDAR FRINGED FARM
290 PILOTTOWN RD
PEACH BOTTOM PA 17563
KIRK MARY E
290 PILOTTOWN RD
PEACH BOTTOM PA 17563
KIRK ROBERT E
CEDAR FRINGED FARM
PEACH BOTTOM PA 17563
KLINGER KEVIN
RD 4
HALIFAX PA 17032
KNEPP NATHAN
RRT 1 BOX 122
JULIAN PA 16844
KNEPPER CURTIS L
3814 FALLING SPRING RD
CHAMBERSBURG PA 17201
KNEPPER LEIGH E
3814 FALLING SPRING RD
CHAMBERSBURG PA 17201
717/264-5943
KNEPPER LOREN RAY
CHAMBERSBURG PA 17201
KOCH CHRISTOPHER C
SHELDEGREN GUERNSEYS
RD 2 BOX 178A
COLUMBIA XRDS PA 16914
717/596-2231

Willowbrook Farm

Home of Two Great Cows

Willowbrook Telestar Jennifer, VG-88

2-00 305D 16,425M 4.0% 657F OS
3-03 305D 19,504M 3.9% 758F 3.4% 671P
305D 20,479M 3.9% 788F 3.4% 686P ME
4-06 305D 22,955M 4.1% 950F 3.2% 744P
305D 23,873M 4.1% 979F 3.2% 765P ME

Jennifer has been flushed to Perfecto.
She also has a Pender daughter in milk and a N P King daughter in milk doing extremely well.

Willowbrook Georges Marina, VG-88

2-01 305D 16,225M 4.0% 649F OS
3-06 305D 18,434M 4.1% 761F 3.3% 610P
19,909M 4.1% 814F 3.3% 643P ME
5-07 305D 20,484M 4.1% 830F 3.3% 670P
317D 21,326M 4.1% 864F 3.3% 704P

Marina has a Fayette daughter in milk.

Owned and Operated by
Paul N. and Eleanora J. Aiken
Connie, Wesley, David
188 Gilkey Rd. West Middlesex, PA
(412) 528-3180
***Herdsman:* Rudy J. Byler**

Ever hear of a Good Luck "Penny"?
We think we have!

Da Bren Rons Penny, EX-91

2-07 365D 23,180M 4.7% 1,084F 3.4% 788P
4-01 365D 27,340M 4.4% 1,197F 3.4% 928P
1st Place 4-Year-Old, 1993 Ohio State Fair

You can have good luck with her January 1994 Magic son. He is available!
PA +1,518M +60F +$186 +49P +$187 CY +$196

Blaine Crosser
10390 Hinton Mill Rd.
Marysville, Ohio 43040 • (614) 666-5491

The "Hoosier Classic" Sale

September 17, 1994 • 1:00 p.m.
Bearcreek Farms, Bryant, Indiana

Selling in the "Hoosier Classic" . . .

Lambrecht Perfecto Katie
Born: 3/29/94
PA: +1,142M +39F +$126 +33P +$130P CY+$130
Sire: Lily Lane Penny Perfecto
Dam: Lambrecht Arrow Kate
2-01 295D 12,980M 518F 445P

Jimco Magics Memory
Born: 10/14/92
PA: +1,441M +61F +$180 +50P +$186P CY+$200
Sire: Nells Glow Admiral Magic
Dam: Jimco Freedoms Gift, VG-87
2-01 327D 17,790M 837F 625P
Grandam: Jimco Penders Peace, VG-87
Gold star cow with two lactations over 20,000 pounds.

Tri Haven Shipmate Amy
Born: 4/2/92
PA: +555M +21F +$68 +16P +$64 CY+$63
Sire: Pierce Farms Admiral Shipmate
Dam: Tri Haven Fayette Arnise, VG-89
5-08 344D 14,680M 682F 548P

Come for the weekend!

September 16
Shopping, View of Sale Cattle, Seafood Buffet, Theatre Show , Hay Ride

September 17
Breakfast Buffet, Scholarship Auction & Bake Sale, "Hoosier Guernsey Classic Sale"
$79/couple for one night. Price includes meals mentioned above. For room reservations, phone 1-800-288-7630

For more information, contact:
Carol Riggs (812) 867-5035 • **Dick Houser** (219) 997-6707 • **Ted Scott** (317) 284-1082

KOSA ELAINA DENES
RD 1 BOX 258
ULYSSES PA 16948
KRAMER HEIDI ADEL
438 GROVE CITY RD
SLIPPERY ROCK PA 16057
KRAMER LAWRENCE MICHAEL
RT 3 BOX 182
SLIPPERY ROCK PA 16057
KRAMER LESLIE HELENA
438 GROVE CITY RD
SLIPPERY ROCK PA 16057
KRAMER MICHAEL J
R 3
SLIPPERY ROCK PA 16057
KRAMER TIMOTHY D
438 GROVE CITY RD
SLIPPERY ROCK PA 16057
KRINER DAVID L
RD 3 BOX 913
MANSFIELD PA 16933
KRING RONALD
RR 3 BOX 208B
TOWANDA PA 18848
KRONE JERRY A
FOUST HILL GUERNSEYS
R D 2 BOX 282
GLEN ROCK PA 17327717/
235-2404
KRONE MARTIN L
RD 2 BOX 282
GLEN ROCK PA 17327
KUNZ CHAD E
RD 1 BOX 153
CENTERVILLE PA 16404
KUNZ CYNTHIA LOUISE
DOLLY RUN FARM
RD 1 BOX 153
CENTERVILLE PA 16404
814/827-1660
KUNZ JESSICA E
RD 1 BOX 153
CENTERVILLE PA 16404
KUNZ JOHN E
DOLLY RUN FARM
RT 1 BOX 153
CENTERVILLE PA 16404
814/827-1660
KUNZ KELLIE S
RD 1 BOX 153
CENTERVILLE PA 16404
KUNZ PAUL E
DOLLY RUN FARM
RT 1
CENTERVILLE PA 16404
814/827-3004
KUNZ PAULA ELOUISE
CENTERVILLE PA 16404
KURTZ BRADLEY
RD 2 BOX 299
PINE GROVE PA 17963
KURTZ DAIRY FARM
RD 2 BOX 299
PINE GROVE PA 17963
KUTZ LABAN & DANIEL
RD 1 BOX 477
PINE GROVE PA 17963
KUTZ LORI A
RD 1 BOX 476
PINE GROVE PA 17963
LACKEY SCOTT
RD 1
CLARKS MILLS PA 16114
LACKEY STEPHANIE
RD 1
CLARK MILLS PA 16114
LACKEY TIMOTHY
RD 1
CLARKS MILLS PA 16114
LAYMAN C DAVID
HOOVERVILLE FARM 12707
OLD FORGE RD RT 5
WAYNESBORO PA 17268
LAYMAN DOUGLAS ALAN
12707 OLD FORGE RD
WAYNESBORO PA 17268
LEAR JENNIFER
PO BOX 115
PLUMSTEADVILLE PA 18949
LEBO CHAD
440 B MIDDLE RD
HALIFAX PA 17032
LEFEBVRE JENNIFER E
RD 5 BOX 14
TITUSVILLE PA 16354
LIGGETT AMY
RD 1 BOX 94A
ENON VALLEY PA 16120
LIGGETT HOLLY
RD 1 BOX 94A
ENON VALLEY PA 16120
LINDE AXEL & WIDMANN
MILDRE LINDENHOF FARM
16501 KIRKWOOD PIKE
OXFORD PA 19363
717/529-2513
LINDE AXEL J
16501 KIRKWOOD PIKE
OXFORD PA 19363
717/529-2513
LINE GEORGE F
7990 PATH VALLEY RD
FORT LOUDON PA 17224
LITTLE JAMES E & NANCY
RD 1 BOX 52
LORETTO PA 15940
LIVINGSTON MARK D
390 LIVINGSTON
JAMESTOWN PA 16134
LIVINGSTON MILES
390 LIVINGSTON
JAMESTOWN PA 16134
412/927-2243
LOCH JULIET SQUIRE
RT 2 BOX 2663
NICHOLSON PA 18446
LUCKENBILL JESSICA
RD 1 BOX 334
BERVILLE PA 19506
LUCKENBILL MR PHILLIP W
RD 1
BERNVILLE PA 19506
LUCKENBILL SUZIE K
RR 1 BOX 334
BERNVILLE PA 19506
LUTZ TERRA
127 RR
HOUTZDALE PA 16651
LYDICK ROBERT D & DONALD J
RD 3 BOX 413
BLAIRSVILLE PA 15717
412/694-9444
MARBURGER GORDON
RD 4 BOX 124A
EVANS CITY PA 16033
MARCHEZAK ANNE
R D 1 BOX 265A
BENTLEYVILLE PA 15314
MARCHEZAK JOHN & JOHN E
TWIN BROOK FARM
429 SCHOOL RD
BENTLEYVILLE PA 15314
412/239-4144
MARCHEZAK JOHN E
TWIN BROOK FARM
RD 1 BOX 265A
BENTLEYVILLE PA 15314
MARCHEZAK RANDI
RD 1 BOX 265A
BENTLEYVILLE PA 15314
MARTIN FARMS
FRED W MARTIN
RD 2 BOX 598
TYRONE PA 16686
MARTZ ALANA
RD 1 BOX 275A
ELIZABETH PA 17023
MARTZ BRUCE A
RD 1 BOX 151
DALMATIA PA 17017
MARTZ FRANCINE A
R D 1
DALMATIA PA 17017
MARTZ LINDSAY A
RD 1 BOX 151
DALMATIA PA 17017
MAST FRED I
PO BOX 32
ELVERSON PA 19520
MAST TODD F
PO BOX 32
ELVERSON PA 19520
MAUSER ANTHONY W
RD 1 BOX 213
ELIZABETHVILLE PA 17023
MAUSER BRANDON
RD 1 BOX 213
ELIZABETHVILLE PA 17023
MAUSER REBECCA A
RD 1 BOX 107
ELIZABETHVILLE PA 17023
MAUSER TERRY E
RT 1 BOX 107
ELIZABETHVILLE PA 17023
717/362-3575
MAUSER TERRY E & REBECCA
TERLIN FARM
RD 1 BOX 213
ELIZABETHVILLE PA 17023
717/362-3575
MCCONNAUGHEY JAMES
RT 5 BOX 230
LIGIONER PA 15658
412/238-4061
MCCULLOUGH DONALD A & VICKY
200 GREEN RIDGE LANE
NEWVILLE PA 17241
717/776-5071
MCCULLOUGH DOUGLAS A
86 NORTH HIGH ST
NEWVILLE PA 17241
717/776-5071
MCCULLOUGH JEFFREY E
200 GREEN RIDGE LANE
NEWVILLE PA 17241
717/776-5071
MCDONALD ALICIA
RD 1 BOX 482
IMLER PA 16655
MCDONALD GALEN L II
RD 1 BOX 482
IMLER PA 16655
814/276-3157
MCDONALD MELISSA JILL
RD 1 BOX 482
IMLER PA 16655
MCKENZIE CARRIE E
RT 1 BOX 196
CLINTON PA 15026
MCKENZIE WILLIAM G
197 CENTURY FARM RD
CLINTON PA 15026
412/899-3524
MCMURRAY ADAM
RD 2 BOX 602
EIGHTY FOUR PA 15330
MCMURRAY JONATHAN
RD 2 BOX 602
EIGHTY FOUR PA 15330
412/239-2759
MCMURRAY JUSTIN
RD 2 BOX 602
EIGHTY FOUR PA 15330
412/239-2759
MCMURRAY PATRICIA
MARCHEZAK
RD 2 BOX 602
EIGHTY FOUR PA 15330
412/239-2759
MEYER REBECCA
RT 2 BOX 170
MARION CENTER PA 15759
MEYER ROBERTA JEAN
RD 2 BOX 170
MARION CENTER PA 15759
MIDDAUGH JOHNATHAN W
HC 61 BOX 280
SHADE GAP PA 17255
MILLARD PERRY R OR MAYME D
RD 3 BOX 161
MEYERSDALE PA 15552
MILLER CARL D
SPRING CREEK
RD 3 BOX 177A
TAMAQUA PA 18252
717/668-6122
MILLER CHAD D
RT 1 BOX 420
SCOTDALE PA 15683
MILLER LAURA N
1503 SARANAC DR
TRANSFER PA 16154
MILLER MARVIN E
706 WHITE OAK RD
STRASBURG PA 17579
MILLER PAUL A & JEAN L
JEA PA FARM
735 WALNUT BOTTOM
ROAD SHIPPENSBURG
PA 17257-9605
MILLER ROBERT N & MARIAN B
ROBMAR FARM
R D 2 BOX 183
MILLERSBURG PA 17061
717/692-2443
MOHLER BRIAN & CHARITY
3318 STONE QUARRY RD
CHAMBERSBURG PA 17201
717/261-1559
MOORE JOHN WILLARD
ROCKMOORE FARM
4935 BYERS ROAD
CHAMBERSBURG PA 17201
717/264-7917
MOORE VAUGHN L
ROCKMOORE FARM
4935 BYERS RD
CHAMBERSBURG PA 17201
717/264-7917
MOORE VAUGHN L & EILEEN
ROCKMOORE FARM
4935 BYERS RD
CHAMBERSBURG PA 17201
717/264-7917
MORRIS KELLY L
BOX 234
FAWN GROVE PA 17321
MORRIS TODD R
BOX 234
FAWN GROVE PA 17321
MORROW JOHN B
HILLSIDE FARM
RT 1 BOX 396
TYRONE PA 16686
814/684-1898
MORROW KRISTI L
RT 1 BOX 396
TYRONE PA 16606
MORROW MARY L
RT 1 BOX 396
TYRONE PA 16686
MORROW MATTHEW K
RD 1 BOX 396
TYRONE PA 16686
MORROW MELISSA K
RT 1 BOX 396
TYRONE PA 16686
MOSER BROS
C /O WILBER H MOSER
471 CENTER DRIVE
CHICORA PA 16025
412/285-4179
MUMMERT KENNETH H
SUNSET VIEW FARM
6353 ROWE RUN ROAD
CHAMBERSBURG PA 17201
MUMMERT PHILIP P
3864 WAYNE RD
CHAMBERSBURG PA 17201
MURRAY AARON
RD 3 BOX 103A
SAEGERTOWN PA 16433
MURRAY KIM
EMPIRE DAIRY
RR 3 BOX 103A
SAEGERTOWN PA 16433
MURRAY TIMOTHY D
RD 1 BOX 89A
SALISBURY PA 15558
MURREN JESSE
1036 700 RD
NEW OXFORD PA 17350
MURREN JONATHAN A
1036-700 RD
NEW OXFORD PA 17350
MUSSER BETSY A
RD 1 BOX 165
ENON VALLEY PA 16120
412/336-4300
MUSTO ANGELA
PO BOX 292
NORMALVILLE PA 15469
MYERS MERVIN & DAVID
LITTLESTOWN PA 17340
717/359-4383
MYERS MERVIN K
PINEY LANE FARM
1 MUMMERT DRIVE
LITTLESTOWN PA 17340
717/359-4383
NEELY SHIRLEY
STAR ROUTE BOX 52
NEW FREEPORT PA 15352
NEHRIG FARMS
RD 2 BOX 1930
HOMER CITY PA 15748
NEHRIG SUSAN M
RD 2 BOX 1930
HOMER CITY PA 15748
NEHRIG W CHRIST
RD 2 BOX 1135
HOMER CITY PA 15748
NICE HENRY L & CURTIS F
631 MOYER RD
TELFORD PA 18969
ORNER FARMS INC
% FRANK ORNER
RD 1 BOX 39
ROCKTON PA 15856
814/583-7418
OSTERBERG DAVID
12458 RIDGE RD
EAST SPRINGFIELD PA
16411
PAINTER JOHN W
PAINTER FARMS
125 TEXAS RD
EASTON PA 18042
215/253-8032
PARSONS TODD A
RD 1 BOX 325
BLAIRS MILLS PA 17213
PATTERSON DAWN
RT 3 BOX 245
WESTFIELD PA 16950
PATTERSON GEORGE W & LINDA
RICH GROVE FARM
RT 3
BELLE VERNON PA 15012
PEACHEY A L & SON
RT 1 BOX 75
ELVERSON PA 19520
PEACHEY FREDERICK R RD 1
BOX 120 ELVERSON PA
19520
PEACHEY RAYMOND
1302 EARL AVE
EAST EARL PA 17519
PEPPER CARLYLE
RD 1 BOX 229
MONROETON PA 18837
PIFER MARK A
RD 3 BOX 31
REYNOLDSVILLE PA 15851
814/427-2229
PIFER WARREN D
PARADISE ACRES
RD 3 BOX 31
REYNOLDSVILLE PA 15851
814/427-2229
POLIGARDO DOMINIC S
RD 1 BOX 326A
MEYERSDALE PA 15552
POOLE CANDICE SUE
BOX 235
TARRS PA 15688
POOLE CHARLES A
P O BOX 235
TARRS PA 15688
POOLE CYNTHIA L
PO BOX 235
TARRS PA 15688
POOLE ERIC SCOTT
P O BOX 235
TARRS PA 15688
POOLE HARRISON GRANT
PO BOX 374
212 SECOND AVE
ROUSEVILLE PA 16344
POOLE HENRY GERALD III
PO BOX 374
212 SECOND AVE
ROUSEVILLE PA 16344
POOLE JUSTIN ALLAN
PO BOX 235
TARRS PA 15688
POOLE MARSHALL H
PO BOX 325
TARRS PA 15688
POOLE SARAH ELIZABETH
PO BOX 325
TARRS PA 15688
PYLE ERNEST B
BRIGHTSIDE FARM
36 YELLOW SPRINGS RD
MALVERN PA 19355
PYLE HAROLD F
36 YELLOW SPRINGS RD
MALVERN PA 19355
215/827-7814
RAUHAUSER ANNIE M
3161 ADMIRE RD
DOVER PA 17315
717/292-1782
RAUHAUSER PAUL
3161 ADMIRE RD
DOVER PA 17315
717/292-1782
REED JAMES E
COAL HILL FARM
145 COAL HILL LN
SLIPPERY ROCK PA 16057
412/794-8354
REED JEAN
RD 3
SLIPPER ROCK PA 16057
REESER JOHN C
318 HILLTOP DR
CONESTOGA PA 17516
REISER JOE
10070 KIDDER RD
CRANESVILLE PA 16410
REISER TOM
10070 KIDDER RD
CRANESVILLE PA 16410
RIETHMILLER HARRY F
149 RIETHMILLER RD

NEW WILMINGTON PA 16142
412/946-8608
ROGERS ERIC K
9687 BABBITT RD
CRANESVILLE PA 16410
ROMELLA FARMS
LARRY E BRENEMAN
620 SANDSTONE ROAD
STRASBURG PA 17579
717/786-3823
RUGG STEVEN
RD 1 BOX 122A
MILLRUN PA 15464
RUSHENBERGER HELEN
BOX 177
MARS PA 16046
RUTTER BROS
C/O LEO RUTTER
2100 N GEORGE ST
YORK PA 17404
717/848-8316
SANKEY JAMES R
RD 2 BOX 121
CLEARFIELD PA 16830
SANNER MARVIN Q & MARY E
MARQUE FARM
2080 MUMMASBURG RD
GETTYSBURG PA 17325
SAUDER FARMS
1637 MAIN ST
PO BOX 53
GOODVILLE PA 17528
SCHILLING BOBBY JO
RD 2 BOX 202
WILLIAMSBURG PA 16693
SCHLEGEL HEIDI S
RT 3 BOX 362
BOYERTOWN PA 19512
215/689-5487
SCHLEGEL KEVIN R
473 COVERED BRIDGE ROAD
BOYERTOWN PA 19512
215/689-5487
SCHOENLY SYLVIA A
RD 2 BOX 350
BARTO PA 19509
SCOTT L CINDY
RT 3 BOX 67
INDIANA PA 15701
SENSENIG JEREMIAH
2671 NOBLE RD
QUARRYVILLE PA 17566
SEVEN STARS FARM INC
PO BOX 760
KIMBERTON PA 19442
SHERWOOD HAROLD
SHERWOOD FARMS
PO BOX 397
ULYSSES PA 16948
SHIMP BRIAN C
RT 1 BOX 346
STRASBURG PA 17579
SHIPLEY ANDREW JOSEPH
RR 1 BOX 1101
FOREST CITY PA 18421
SHOEMAKER BROS
WHITE PLAINS FARM
514 MAPLE SHADE RD
KIRKWOOD PA 17536
717/529-2467
SHOEMAKER CHRISTOPHER S
BOX 310
KIRKWOOD PA 17536
SHOEMAKER SCOTT E
WHITE PLAINS FARM
RT 1
KIRKWOOD PA 17536
SHUPP CHARLENE M
RD 2 BOX 219
TUNKHANNOCK PA 18657
SHUPP DAVID A
RD 2 BOX 219
TUNKHANNOCK PA 18657
SICHULA DOLORES CAROLE
RD 1 BOX 303
BOLIVAR PA 15923
SICHULA JOHN GEORGE III
RD 1 BOX 303
BOLIVAR PA 15923
SICHULA JOHN JOSEPH
RD 1 BOX 303
BOLIVAR PA 15923
SIRE POWER INC
% J LLOYD EBERSOLE
RT 2
TUNKHANNOCK PA 18657
717/836-3168
SOLLENBERGER HOLLY ANN
FRENCH CREEK FARM
202 BERTOLET SCHOOL RD
SPRING CITY PA 19475
215/469-0309
SOLLENBERGER JULIE
202 BERTOLET SCHOOL RD
SPRING CITY PA 19475
SOLLENBERGER KEVIN
202 BERTOLET SCHOOL RD
SPRING CITY PA 19475
SPRINKLE AMY
471 LAKE WILHELM RD
CLARKS MILLS PA 16114
STANER RICHARD
CRUMDALE FARM
1210 DELTA RD
NEW LION PA 17366
717/246-1390
STEPINSKY JOANNA
50 LASH RD
WEST NEWTON PA 15089
STEPINSKY JOSEPH J
50 LASH RD
WEST NEWTON PA 15089
STEPINSKY MICHAEL
WEST NEWTON PA 15089
STEPINSKY RONALD P
RD 1 BOX 252
WEST NEWTON PA 15089
STEWART EMILY
RD 1 BOX 468
NEW SALEM PA 15468
STEWART JESSICA R
RD 1 BOX 468
NEW SALEM PA 15468
STOLTZFUS AMOS N
RD 2 BPX 29B
MILLERSBURG PA 17061
STOLTZFUS KEVIN
257 W MAIN ST
NEW HOLLAND PA 17557
STRIDE THOMAS E
8900 WILLOWDALE RD
GREENCASTLE PA 17225
STUFF EMILY D
7521 LEMAR RD
MERCERSBURG PA 17236
STUFF RODNEY G
7521 LEMAR RD
MERCERSBURG PA 17236
717/328-5793
STUFF RODNEY G & DARLENE
WALNUT LANE FARM
7521 LEMAR ROAD
MERCERSBURG PA 17236
717/328-5793
STURGIN RAYMOND O
1355-1 DISTRICT RD
FREDONIA PA 16124
SULKOSKY JENNIFER
R D 2 BOX 119
DERRY PA 15627
SULKOSKY MELISSA
R D 2 BOX 119
DERRY PA 15627
TEKELY JUSTIN
RD 1 BOX 419
ALTOONA PA 16601
THUNDER BIRD FARM
RT 1 BOX 76
BENTON PA 17814
717/925-6672
TITTLE HERBERT L & FRANCES
RT 1 BOX 198
ATGLEN PA 19310
TRIMBLE NANCY S
RD 3 BOX 279
INDIANA PA 15701
TRIMBLE TAMMY
RD 3 BOX 279
INDIANA PA 15701
TROTACRE FARM
R D #1 BOX 94A
ENON VALLEY PA 16120
412/667-7465
TROTTER CASEY
RD 1 BOX 94A
ENON VALLEY PA 16120
TROTTER DAVID H
RD 1 BOX 95A
ENON VALLEY PA 16120
412/667-1186
TROTTER JAMES R
RT 1 BOX 94
ENON VALLEY PA 16120
412/667-7465
TROWBRIDGE LUKAS
RR 3 BOX 111
TROY PA 16947
TWORKOSKI BRIAN J
434 MILLCREEK RD
KUTZTOWN PA 19530
TYLER RAY
1352 PARK AVE
BENSALEM PA 19020
VAN KUREN MANDY J
RD 1 BOX 26
MONTROSE PA 18801
WAGNER BERNARD
WAGNERCREST FARM
R D 6
MEADVILLE PA 16335
WAGNER ROBERT E & JOYCE
BO JOY FARM
373 SCOTT RD
QUARRYVILLE PA 17566
717/529-2831
WAGNER ROBIN
RD 6
MEADVILLE PA 16335
WAGNER SABRINA
RD 6
MEADVILLE PA 16335
WAGNER STEVEN L
373 SCOTT RD
QUARRYVILLE PA 17566
WALKER APRIL TINA
5930 CASSADY RD
SHARPSVILLE PA 16150
WALKER KRISTIN ANN
RT 1 BOX 390
MEYERSDALE PA 15552
WALKER SHERRY JUNE
5930 CASSADY RD
SHARPSVILLE PA 16150
WALKER THOMAS E
CLOVER DALE FARM
RD 1 BOX 390
MEYERSDALE PA 15552
814/634-8487
WALTER ANDREW E JR
RD 1
MIDDLEBURG PA 17842
WALTER GARY A
RD 3
LEWISBURG PA 17837
WANDER FARM
C/O SHERRI ADAMS
RT 1 BOX 269
WEST ALEXANDER PA 15376
WAY CARRIE ANN
RD 4 BOX 80
CLEARFIELD PA 16830
WELCH CHARLES
1811 LAKE RD
SHARPSVILLE PA 16150
412/962-2443
WELCH DIANE EALY
RD 2 BOX 9635
SHARPSVILLE PA 16150
WELSH MILDRED PYLE
224 N LOCUST LANE
EXTON PA 19341-2431
WESTON TIM
RT 1 BOX 291
JULIAN PA 16844
WHITE RONALD S
214 GILKEY RD
MIDDLESEX PA 16159
WIDMANN MILDRED E LINDE
LINDENHOF FARM
16501 KIRKWOOD PIKE
OXFORD PA 19363
717/529-2513
WILCOX BROS
VALLEY VIEW FARMS
RT 1 BOX 268
CANTON PA 17724
717/673-8524
WITMER JONATHAN
RD 1 DALMATIA PA 17017
WITMER JOSEPH H
RT 1 BOX 314
STRASBURG PA 17579
WOLFF ELS+MILLER
KAT+STOLTZ
39 BEACH BEAR RD
QUARRYVILLE PA 17566
WOLFF ELSIE & STOLTZFUS
KEV
39 BLACK BEAR RD
QUARRYVILLE PA 17566
WOLFF SCOTT & ELSIE
HOLLOW VIEW FARM
39 BLACK BEAR RD
QUARRYVILLE PA 17566
717/786-2336
WOLFGANG BRENDA
RD 1 BOX 15
BECHTELSVILLE PA 19505
WOLFGANG KAREN A
RD 1 BOX 15
BECHTELSVILLE PA 19505
WOMER SCOTT A
RR 4 BOX 45
MIDDLEBURG PA 17842
WONSETTLER CHARLES R
R D 1 BOX 146
SCENERY HILL PA 15360
WONSIDLER BROS
HAPPY ACRES
1975 TRUMBAUERSVILLE RD
QUAKERTOWN PA 18951
WOODIN KIMBERLY L
RD 1 BOX 101
BEAR LAKE PA 16402
WOODS CATHERINE
1512 SARANAC DR
TRANSFER PA 16154
WOODS JENNIFER
RD 1
TRANSFER PA 16154
WORK GRAYDON
RD 1 BOX 122
MILL RUN PA 15464
WORK HAROLD S
WORKING ACRES FARM
BOX 122
MILL RUN PA 15464
WORK TIMOTHY H
PO BOX 74
MILL RUN PA 15464
412/455-7822
WORTHINGTON SHARON L
RT 8 BOX 532
DANVILLE PA 17821
WORTHINGTON SHIRLEY S
RT 8 BOX 532
DANVILLE PA 17821
WRIGHT DARRIN
RT 1 BOX 311
CANTON PA 17724
WRIGHT LYLE AND/OR
LAUREEN
WAY VIEW FARMS
RD 1 BOX 311
CANTON PA 17724
717/673-5380
YAPLE CURTIS
BOX 29
WILLIAMSBURG PA 16693
814/832-3943
YAPLE ERICA
BOX 29
WILLIAMSBURG PA 16693
YAPLE FAMILY WILLIAM
YAPLE FAMILY FARM
BOX 23 B
HOUTZDALE PA 16651
814/378-5268
YAPLE GRETCHEN
RD 1 BOX 126
HOUTZDALE PA 16651
YAPLE JASON
BOX 29
WILLIAMSBURG PA 16693
YAPLE JENNIFER ANN
R R 1 BOX 126
HOUTZDALE PA 16651
YAPLE MATTHEW
RR 1 BOX 124
HOUTZDALE PA 16651
YAPLE WILLIAM JR & BARBARA
550 N NEWTOWN ROAD
NEWTOWN SQUARE PA 19073
215/325-0901
YODER ELMER M
SUNNY SIDE FARM
RT 1 BOX 242
MEYERSDALE PA 15552
YODER WILMER A
RT 1 BOX 312
SALISBURG PA 15558
YODER WILMER A &/OR
ELIZABE
RT 1 BOX 312
SALISBURG PA 15558
ZIMMERMAN ERRIK W
RD 1 BOX 269
W ALEXANDER PA 15376
ZIMMERMAN LEROY S
RD 2 BOX 121
SPRING MILLS PA 16875
349-5281
ZIMMERMAN WARREN D SR
RD 1 BOX 38
WIND RIDGE PA 15380
ZOLLERS SR WILLIAM G &
SAND
STONE MILL FARM
RD 2 BOX 62
MERTZTOWN PA 19539
215/682-7880
ZONA VALERIE ANN
RD 2 BOX 348A
NEW BRIGHTON PA 15066
ZOOK BENNIE
RT 1 BOX 99B
MEYERSDALE PA 15552

Are you behind on registrations?

Would you like to catch up with the lowest rates possible?

The American Guernsey Association is sponsoring a registration moratorium until October 30, 1994, offering Guernsey breeders the lowest possible rates for their membership status.

AGA members who are enrolled in the Total Performance Evaluation Program (TPE) can register animals for $10. Members not enrolled in TPE can register animals for $15, and all non-AGA members can register animals for $21.

Take advantage of this opportunity by contacting the AGA today!

Four Great Guys and Their Gorgeous Gals

☆ Tim Smith ☆
Cloverdale KatyLinda
Sire: Yellow Creek BT Bionic

☆ Dan Smith ☆
Maple Knoll Perfecto Novella
Sire: Lily Lane Penny Perfecto

☆ Craig Dodge ☆
Maple Knoll Raider Daisy
Sire: Maple Knoll Mercury Raider

☆ Lance Campbell ☆
Maple Knoll Victory Libra
Sire: Bettswards Telestar Victory
Maple Knoll Frank Gina
Sire: Spring Walk BT Frank

We would like to salute these hard working Guernsey youth and wish them succuss with their gorgeous Guernsey gals.

The rolling herd average at Maple Knoll on 57 cows in June was
15,288M 697F 520P

RICHARD O. AND VICTORIA M. SMITH
5388 Ridge Road, New Hope, PA 18938
Telephone (215) 598-3054

Thank You

To AGA Members,

On behalf of the Vermont Guernsey Breeders' Association, I would like to thank everyone who attended the 1994 AGA convention in Burlington, Vermont.

A little over one year ago, we voted to host the 1994 convention. Our state organization is small, but our members are dedicated. At that time, none of us had been to a convention in nearly 10 years, most of us never.

We would like to thank Bob Holcolmb for "talking us into this." Bob assured us that we could do this and he would help us get started. There were times that things were pretty tense. We even discussed the possibility of getting second mortgages if we lost money. To say the least, we had no idea what we were doing.

If it wasn't for Becky Goodwin's help, I don't think we would have been able to do this. Someone, I am sure, called her almost every day. That is when she decided to come to our annual meeting at the beginning of March. Becky came a few days early to visit some of our Guernsey farms. While she was here, she stayed at our farm because of its central location.

When Becky set out to make two farm visits the first morning, it was snowing. During the course of the day we received 18 inches of snow. Becky made her first farm visit that day, but not her second due to a little accident with her rental car. She ended up spending the night at a Jersey farm, never making it to her second farm visit.

Vermont is the most rural state in the U.S., and this presented many problems with the tours. Roads tend to go around mountains instead of over them, and our Guernsey farms are pretty scattered. The Saturday tour was probably the most difficult task we had during the convention.

The tour to the town of Cabot had a great impact on this town of 1,000. Cabot's population that day increased by 25 percent. The volunteer fire department profited $1,000 on the barbeque lunch. This money will be used to fund the conversion of a used Army four by four to an emergency off-road rescue vehicle.

Goodrich's Sugar House had their best retail sales day since their opening three years ago. Cabot contributed to the rest of the convention also. Amanda's Greenhouse grew the flowers for our decorations. Our Crossroads 4-H Dairy Club made $500 for helping with the sale cattle. They will use this money to pay trucking expenses to shows this summer. Now they will be able to attend three fairs instead of one.

The Cabot Playcare catered the lunch for Friday's tour and the sale lunch. They made enough money to pay for kitchen repairs and a new kitchen floor at the daycare. The town of Cabot thanks the AGA for supporting them and for visiting Vermont.

The Radisson Hotel was chosen for one simple reason. It was the only place large enough, and what a good choice. I can't say enough about the services they provided.

Upon our leaving, Joe Carton, the manger, told me something I have to share with you. He said, "We have had many large groups here with a large number of youth. I always alert the staff so they are prepared for the problems we have had in the past, such as vandalism, elevator abuse, noise and running through the halls. None of these things happened. There were no complaints. This was the best behaved group of kids we have ever had." This sure does say a lot for our Guernsey youth and their parents.

The VGBA had a lot of fun putting on the convention. We all had an opportunity to make new friends and show off our state we are so proud of. Many of us have discussed attending future conventions. It was a lot of work but well worth the effort.

Thank you to all of those who contributed to our success. Thank you to those who attended and those who sent Thank You cards and letters expressing how much you enjoyed the convention.

We still have convention souvenir coffee mugs at $3.50 each (includes postage) and Vermont Guernsey lapel pins at $3.00 each. Checks can be made payable to the Vermont Guernsey Breeders' Association. Orders can be sent to Jackie Folsom Box 2930, Cabot, VT 05647. Many thanks again and we hope to see you soon.

Sincerely,
Roy Folsom

Derinda Guernsey Farm

Derinda Fayvors G N Alfredda
Recently raised to VG-87 at 11-02
Lifetime to date: 2,400D 122,010M 5,732F

THE OFFENHEISER FAMILY
8582 South Derinda Road
Elizabeth, IL 61028 * Telephone (815) 598-3333

Visitors Welcome

LOR DAN

GUERNSEYS
DAN & LORETTA MITHOEFER & FAMILY
9107 S. State Road 15, Silver Lake, IN 46982
Telephone (219) 352-2847

FRANKENBACH GUERNSEY FARM

The Search For Quality
Marvin, Kevin & Ross Frankenbach
RR2, Hannibal, Missouri 63401
Telephone (314) 221-6843

LAND OF LINCOLN

Illinois Guernsey Breeders Assn.
LARRY MOHR, EXECUTIVE SECRETARY
Route 8, Box 70, Normal, IL 61761
Telephone (309) 452-4600

Walnut Lane Farm
1936-1993
Visitors Welcome
Rodney and Darlene Stuff ● 7521 Lemar Road
● Mercersburg ● PA 17236 ● (717) 328-5793

J-MAR-NELL FARM
Registered Guernseys
THE PARROTT FAMILY
RR 1, Knob Noster, MO 65336
NELLIE ● (816) 563-2328
JERRY AND JUNE ● (816) 563-3992
ANDY, SAM AND CHRIS

MYOWN GUERNSEYS
MYRON AND MARK ERDMAN
R. 1, Box 85, Chenoa, IL 61726 (815) 692-3090
Norman Beitz - Herdsman

ARROW HEAD
G•U•E•R•N•S•E•Y•S
DAVE AND LINDA COCHARD
5855 Hwy. V, Union, MO 63084
Telephone (314) 583-8901

JU-DON'S GUERNSEY FARM
Don & June Waterman
Route 1, Box 92
Williamstown, MO 63473
(314) 853-4497

GREEN RIDGE FARM
LEE M. RIGGS AND FAMILY
1161 Volkman Road, Evansville, Indiana 47711
Telephone (812) 867-5035

COTTONTOP GUERNSEYS
The Riley's
Mark, Diane, Jacob & Katherine
953 Ribbontail, Corpus Christi, TX 78418
1-512-937-8731
Cattle housed at Aqua Valley Farms

Shady View Farm
Gary Estes, Auctioneer
Route 1, Box 30
Ozark, MO 65721
Telephone (417) 485-2524

We're OHIO PROUD

Why?

GR-Dales G Frank Honey

Just scored Excellent-90!

Debbie represented Ohio very beautifully in the 1994 National Guernsey Queen Contest in Burlington, Vermont.

Debbie and "Honey" have both done us proud.

The Langenkamps
14770 Groff Rd., New Weston, OH 45348

We have Our own royalty!

Charlene Shupp
1994 National Guernsey Princess

We're proud of you Charlene!

The Shupp Family
RD 2, Box 219
Tunkhannock, PA 18657

Open Forum

An open forum was held at the National Guernsey Convention in Burlington, Vermont, giving breeders the opportunity to ask questions of staff and board members. Prior to the question and answer session, board members gave a summary of the activities of their committees. The following is an overview of this open forum.

Laurie Askew,
Marketing Committee
Trademark, Registration, and Product Development

The first thing to address is to say we are appreciative of you. We need to move forward, and we need your input to guide the whole organization. This is a good way to start.

Marketing of our product and helping farmers get milk in their tanks and dollars in their pockets is the main reason we are here today. We have decided to go forward and register a trademark of our quality product. A few years ago, the Guernsey foundation funded a project regarding beta-carotene. All milk contains beta-carotene, and our Guernsey cow produces more than the rest. This is a marketing tool that we can use and is a marketing tool that we might need to use. We will go ahead and start the business of registering a trademark. Of course, we realize that it starts at a regional level.

If you have any ideas how we can become formed, we would appreciate and expect that any of you in the area with the line of Guernseys would give us any information. We are trying to merchandise this. What we are planning to do is have a committee to do this. First of all, we are going to register the trademark, have a committee and a person who will go and try to sell this idea to the processors. Then, hopefully we will get a price that we prefer for our milk. I appreciate any questions about milk marketing, and I think that this is the way we can get our foot in the door. It can help us in the long run to get more Guernsey cows on the ground and once again atop of the Guernsey breed.

Questions

Have you thought about the type of consumer or area you are going to target this product to?

Laurie Askew - Right now in the general public, there seems to be an upsurge of people who will pay for quality products. The main area where we will start is where there is enough Guernseys to provide this product. Right now consumers are paying for added quality products which is our product. We realize we will have to start in a niche market then we can grow.

Laurie, you are talking about people that have all Guernseys, right?

Laurie Askew - At this point, we have not set any regulations or standards. Right now we are at ground level. That is why we are looking to the membership, Guernsey breeders with ideas and suggestions on how it can work.

I don't want any negative, Laurie, but I have a hard time seeing how it will work seeing how must of us milk more than one breed.

Laurie Askew - There are different standards you can set on the product. One area we will be looking into is how much it has to be Guernsey milk to be labeled Guernsey milk. That is another reason why we want to start where there is a concentration of Guernseys where there will be predominately, if not all, Guernsey milk.

Laurie, you mentioned about getting the trademark named. Golden Guernsey has been a trademark name for over 100 years. Why do you have to go get more trademarks? I think the label is going way back. Everything you are talking about is covered. It was already registered 100 years ago.

Laurie Askew - This is true, but one of the things we are looking at is the royalty that comes to the association from the Golden Guernsey trademark continues to dwindle. I think that it is about $200 a month. Some of the thoughts of the board are things we want to tie together in the trademark where we have not been able to capitalize on.

Cline Brubaker - We looked around at products and marketing even before I came on the board. One idea that we came up with is Beta-Life or Beta-Light. People are different now then they were 30 years ago. We need a niche market. There are more people now who are willing to pay for these up graded products today like Ben and Jerry's ice cream. Going from the figures we saw yesterday, you pay $20 a gallon for ice cream. With how much fat, does anyone know? No, but it sure is good. When we discussed it in board meetings, such things as packaging had come up. I know that glass does not appeal to a lot of people, but when you cater to the type of people we want to go to, glass has a lot of appeal. When I think about blends of milk, we have to look towards people who market their own milk. A dairy in Virginia uses up to 20 percent other breeds milk than Guernseys. I think we need to do the footwork and generate the avenues for communication.

There have been a lot of farms lately dealing with food labeling government restrictions. You see the new labeling all over. Will this be a problem as far as labeling Beta-Life? Are you going to have to assure a certain amount of beta-carotene in the milk? I am sure that this will prohibit you from using other breeds, wouldn't it?

Laurie Askew - Right now there's a new government plan in labeling. You have to label every single item in the product. You do not have to list every percentage of every micronutrient. That is not what the labeling law is all about.

Are you going to be able to label it, or are you going to use the pretense of being 96 percent fat free? I don't believe consumers realize how good fat is in milk or Guernsey milk.

Laurie Askew - Right. In the dairy market issues, the reason for that rule is that USDA says we cannot market milk by the fat content or by fat-free.

What are the reasons for that?

Laurie Askew - I don't know the reason. But there are so many other gentlemen on the board who have tried to recommend that, and it is still the same at this time.

Neil Jensen,
Executive Secretary-Treasurer
Joint Venture

In February, the AGA started joint appraisal with the Brown Swiss Association and the Milking Shorthorn Society. We have gone through some growing pains and we have seen a lot of positives. Our main goal of this venture is to reduce costs and maintain service as breeders know it. With joint appraisal a three breed joint venture committee was formed. This joint venture committee consists of two representatives from each breed. This committee felt that by deciding on location first we could reduce a lot of duplication in the joint venture process. At this point, relocation is a big obstacle, one that we have to overcome. Our board feels that it is in our best interest to stay where we are currently but not to rule out relocating to another sight when the time is right.

As far as the joint venture is concerned financially, figures show that we could reduce our costs up to $40,000 per year by being under the same roof as the other breed associations. We also believe that we could do this without changing the fate of the association. This means we would still have an executive secretary and other staff as you are accustomed to today. This would mean you would not lose that personal contact with staff and that each breed would maintain it's identity. Each breed would be an individual under one umbrella and that is why this is called a joint venture and not a merger. Since this is not a merger each one would keep their name and board of directors.

The joint venture committee did choose another site than Ohio. The AGA board chose not to approve a move at this time because they felt that it was in our best interest to stay in Ohio. We intend to invite the other breed associations to Ohio. If location is too big of an obstacle to overcome we feel we could benefit each other in other areas. For instance, we could save up to 20 percent in Journal costs.

The Ayrshire Association and Dairy Goat associations are facing moving deadlines at their current location. The AGA has made them aware of services available. Remember these associations have received other offers to consider too.

What has or will the AGA do to increase or develop more income?

Neil Jensen - The AGA board recently approved a registration moratorium. The main reason for the registration discount is that the board approved a negative deficit in December that takes a big step toward a balanced budget. The AGA is right on track with this budget. Although we are close to budget, we are finding that a big obstacle. This being that receivables are much higher than in the past. Many years of a negative budget will drastically reduce your cash flow, and that is exactly what the AGA is faced with at this point. We feel the registration discount would not only be a short term fix to cash flow but would help the association's cash flow in the future in addition to bringing closer to balancing the budget.

The moratorium will be held July 15 through October 31. Over age animals can be registered at the lowest rate applicable to a breeder's membership status. In other words TPE herds will pay $10 per application; members not on TPE will pay $15 per application and non-members will pay $21 per application.

Why isn't the voting on the All-American contest published in the Journal the way it use to be?

Neil Jensen - Starting again this year, All-American voting results will be published.

What does the board see for the future of the breed?

Cline Brubaker - When the board looks at the future of the breed, we look towards the breeders and their views. It all depends on us. When you lose faith in the Guernsey breed, it hurts all the rest. I think the future can be bright if we have the proper perception. Some breeders in Virginia left the Guernsey breed to try another breed. When we deal with the finance situation the association is in and look at the other associations, we are all in similar circumstances and we try to analyze this. The Guernsey cow has been right for my family and my father's family. When I look at the things Guernsey people do, we all have to pull together.

I don't think we educate people in the proper place. The AGA is our own select group. We need to be looking outside at other dairy groups and not building a wall around ourselves. We need to go into high schools and educate kids about the Guernsey cow.

Jim Lichtwark - We have the same situations in New Zealand. Young people in New Zealand start off as contract share workers. They work until they own cows, $1,000 to $2,000 worth. Involvement is the key. We go to farms and talk to families about Guernseys. The people at the universities and consultants go out to farms and farmers, they don't let them come to us.

Develop higher producing Guernseys through corrective type mating and management. A study should be made on breeding a more durable cow.

Al Kuck, 21st Century Genetics - Herdlife is incorporated into summaries and liner breakdown. We hope that these are helpful in making an intelligent decision in breeding a cow with high production and strength.

There has been a study that looks at which cows live a long time. There is also a corrective mating program available that we developed. As far as corrective mating systems for longevity in cattle, there is only one available for us directly for herdlife. Production and herdlife is a big one. A couple things to keep in mind is that PKG is a tool for you, traits are a tool and corrective matings is a tool. There are a number of ways to look at breeding more durable cattle.

I may be the youngest person here, but over the years I have seen changes in our herd quite a bit through type and production. I feel that 10 years ago we had 10 or 12 cows all the time that made 100,000 pounds of milk in 10 or 12 years, and today maybe I see one cow in a herd lasting that long and I see 2-year-olds coming into a herd with low udders and no strength. We have the same breeding philosophy we had 10 years ago. I would like to know what A.I. studs are doing to correct the strength of our breed and increase the longevity?

Blaine Crosser, Select Sires, Inc. - The mating program aAa needs to be dissected first: let me tell you how the numbers that go on the bulls are determined. Their person comes to your bull stud and he looks at the bull and by looking at the bull, he decides what the numbers are. We use no information on what the daughters look like. If you want to use that system, it is available and I think that the Kesslers have been

very successful over the years with it.

When you use the association data, that information is determined based on looking at the daughters. The accuracy of that is determined by how good that appraiser is, but I would say the same thing is true about the person who stands behind the bulls and places numbers on them. Making a high indexing cow that is strong and wide and has the most substance of bone, that is the kind of cow the breed would benefit from. There is strength and dairy strength. A.I. studs and young sire programs are trying to find bulls or cows that have a combination of production and body confirmation that you are looking for and the strength that comes with it. We all like them wide and strong.

Al Kuck - There is a place for aAa, it is just another tool. Our organization is mating 1.3 million cows on corrective mating programs. Everyone has their own programs. We are trying to put together the best possible bull from our viewpoint. The ideal bull for us is power, strength, tremendous uddered cattle that milk like crazy. A couple pieces of reality come into it. That would be to take a look at the correlation of production and production life at practical zero. If you select for production, you are not necessarily going to get production life with it. So that is a piece of reality we have to deal with when looking at cattle. When selecting bull mothers, we select very functional cows and do not mate until a staff person looks at the individual cow. We do the best we can putting production together with type. I would challenge, however, the people who want strength and longevity. When was the last time you bought a 20 pound protein bull that was high on strength? It does not sell these days. Production is what sells.

I would like to compare this to a piece of toilet paper that is two-plyed. If you have a cow on one ply and a bull on another ply and they are both for sale and you mate them together, what do you have left? You have nothing. Where do we go to get strength?

Al Kuck - High Producing cows do tend to be more frail as a rule. There are some bulls that sire some strength and we will definitely use them when we can. Continue to look for strength, but there has never been a correlation between type and production from day one. Every breeder knows it is a negative .3 in the Guernsey breed. Yet we have made improvements in both. We just have to keep selecting for the strength in the bull and cow as well. I am quite concerned about the udder traits on these bulls and where we are going.

Why is more emphasis not put on total mammary, not just rear udder? You must have strong attachments for high production, both rear and fore. I feel not enough emphasis is put on foreudder. With more emphasis on mammary, our young sires should be mated to correct mammary of dams of young sires.

Tim Griswold - High priority traits in our appraisal program are rear udder height and rear udder width. These two traits receive high priority as well as udder cleft, udder depth, and teat placement. Foreudder attachment has not been placed as a high priority trait because it is not correlated as highly with production. Our herdlife data does tell us in a round about way

Classic Stitching

COMPUTERIZED EMBROIDERY

AMERICAN GUERNSEY ASSOCIATION

PRODUCT CATALOG

HATS $14 PPD

Send Us Your Farm Name • Quantity Pricing Available

802-877-3659 FAX 802-877-2977

11 MAIN ST. VERGENNES, VERMONT 05491

that it is very important, but since the herdlife data is all indoor connected, meaning that the correlation of foreudder strength and overall longevity of the animal is also related to the importance of all the other udder traits as well. It is hard to single that out and say it is an extremely important trait. The type committee decided at this point that they didn't want to make foreudder attachment a high priority trait. They don't think we have that much of a problem with it.

Animals sold through the American Guernsey Association should be tested for Johnes.

Neil Jensen - The AGA board of directors decided that the AGA wouldn't offer the Johnes warranty at sales because of headaches of past experiences. If we are unable to enforce the contracts than we shouldn't be offering the warranty. As far as selection of sale cattle, the AGA tries to have all animals viewed on the farm. When animals are selected poor mangement is noted and animals may not be chosen as a result.

The AGA had the opportunity to manage a sale a few years back where a breeder had some Johnes positives one year prior to his dispersal. The breeder refused to have a statement in the catalog regarding the Johnes and we chose not to manage the sale. Breeders do call staff on dispersals and we are honest with them in regards to Johnes status of herds.

The board of directors and staff feel that Johnes is a problem that needs to be addressed. However, we chose a different route to addressing the Johnes issue than offering the Johnes warranty. We believe locating the problem and using management practices that hinders it are positive moves to controlling Johnes. That is why in the April Guernsey Breeders' Journal we offered breeders the opportunity to have a free bulk tank test of their milk taken and tested for Johnes. My understanding is that a low number of you chose to use this tool. That is unfortunate.

Advertise in the October Production Issue. Contact the *Journal* today!

GIANT HEAVY DUTY PORTABLE GARAGE

INSTANT PROTECTION

6x8x8.....$206
10x8x8.....$219
16x8x8.....$267
20x10x8....$326
30x12x10..$458
35x12x12..$577

As a part of an advertising test, *United Pacific Mfg.* will send any of the above size Heavy Duty Instant Garages to anyone who reads and responds to this test before the next 30 days. Each garage is constructed of extra tough, 100% waterproof, high density triple-thick fabric and has reinforced, double-locked stitched hems, electronically welded seams, supported by a reinforced heavy duty rustproof metal frame and Quick Lock™ Anchors, for extra stability in the strongest winds. ***INSTANT HEAVY DUTY PROTECTION:*** specifically designed for cars, trucks, boats, RV's, tractors, workshops, paint booths, docks, pools, government and industrial contracts, temporary shelters, walkways, hot tubs, extra heavy machinery or any equipment for industrial or private use. Withstands high winds, sun, sap, rain and snow. Perfect for hot or sub freezing weather. Each portable garage is accompanied with a **LIFETIME GUARANTEE** that it must perform 100% or it will be replaced free. **LIMIT** (3) any size per address. If your order is received within the next 10 days you will receive **FREE, a 62 piece American and metric tool chest.** Add $19 handling and crating for each garage requested. Prices shown do not include shipping or applicable sales tax. Send appropriate sum together with your name and address to: Dept. G-1088 United Pacific Mfg. 16135 Leadwell St., Van Nuys, CA., 91406. Or for fastest service from any part of the country:

CALL FREE
7 Days a Week, 24 Hours a Day
1-800-637-6013
DEPT. G-757
HAVE YOUR CREDIT CARD READY VISA / MC

The Members of
Idle Gold Associates
would like to thank
the consingers of:
Thompson Farms Perfect Gail
Great Hills Perfecto Bobelle
Mrytledale Fstar Honeysuckle
for the oportunity to purchase
these fine animals at
the National Convention

Idle Gold Associates
(Cattle Housed at Idle Neer Farm)
Steve Sywassink
319-729-4921
Neil & Janice Jensen
614-366-0713

You Don't Need A Macintosh To Understand This Apple

Burgess Farm Penders Apple, EX-91

A big **THANKS** goes to Diane Burgess for giving us the opportunity to purchase "Apple".

We would also like to thank Dale Jensen for purchasing **Royal Acres Perfecto Justana** at the National Sale in Burlington, Vermont.
Best of Luck Dale.

ROYAL ACRES
REGISTERED ◆ GUERNSEYS
Ed & Lori Jasurda
Frank & Donna Jasurda
N7822 Murphy Lake Lane
Phillips, WI 54555
(715) 339-4929

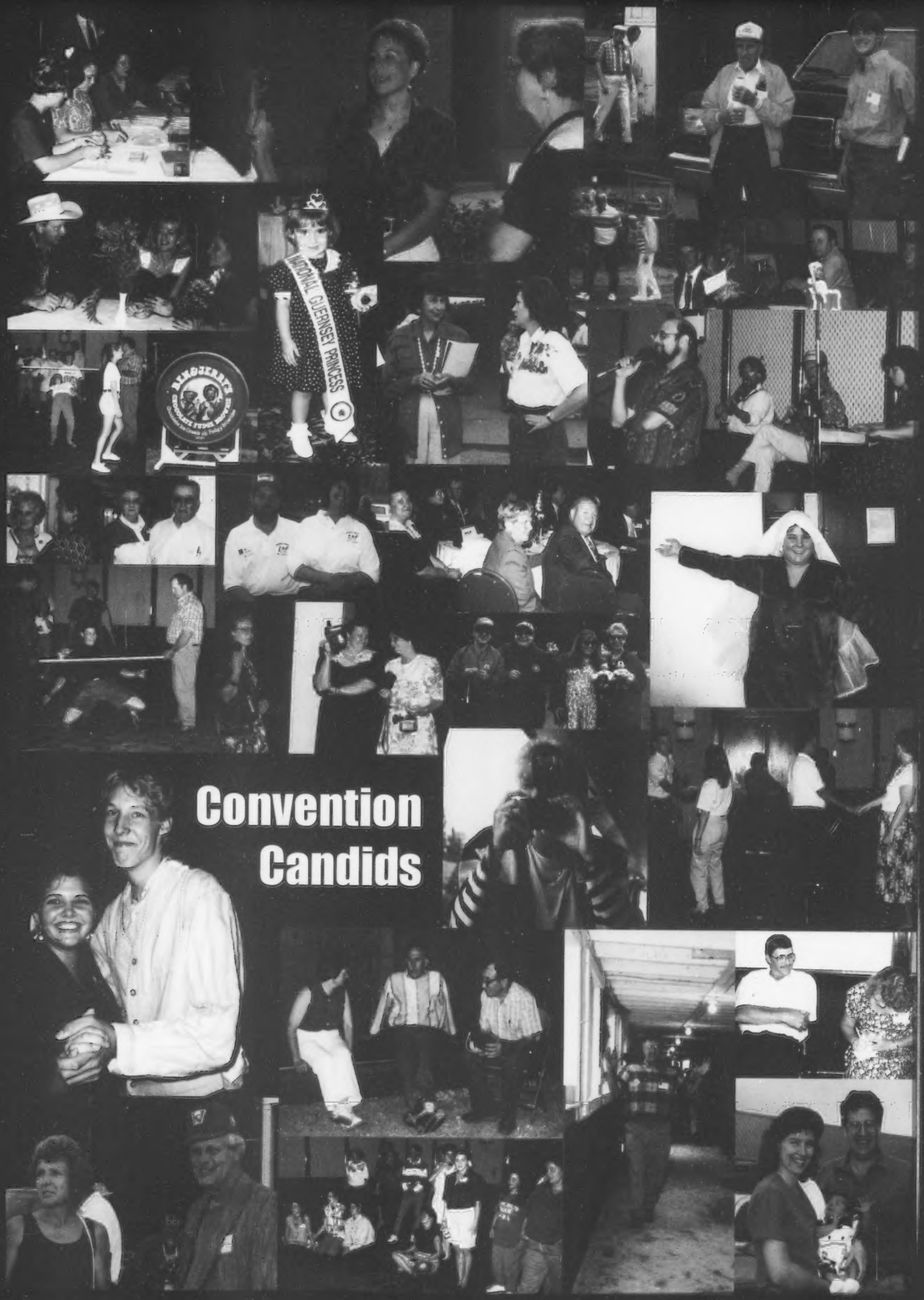

Convention Candids

Convention Candids

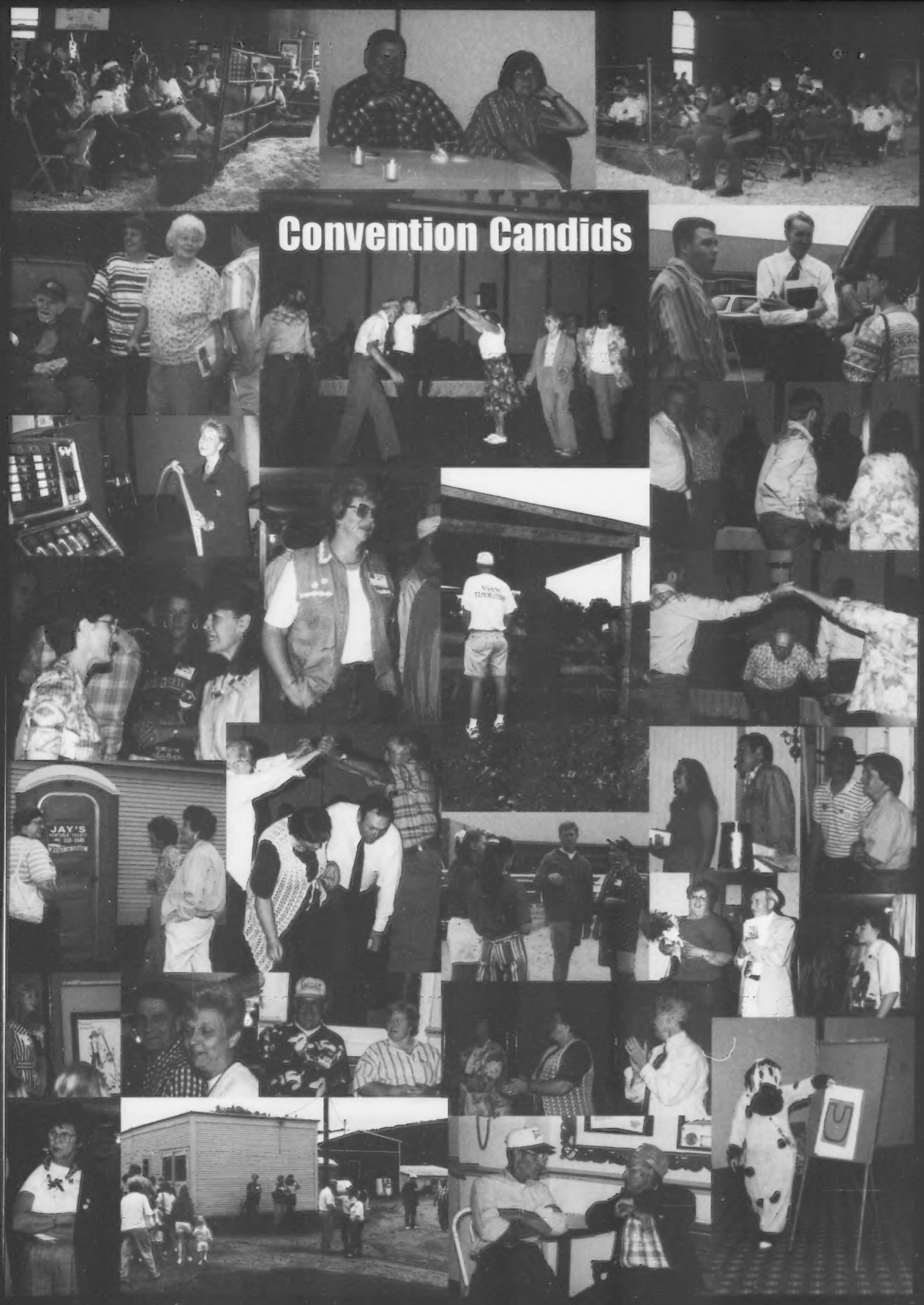

Outstanding Youth Banquet

A boisterous crowd filled the banquet hall in Burlington, VT, on Sunday, June 26 for the annual youth awards banquet. Outstanding youth from across the country were recognized for their achievements and enthusiasm for Guernsey cattle.

Outstanding Young Farmer Contest

Three outstanding Young Guernsey farmer applicants were honored at the 1994 annual Youth Awards Banquet held in Burlington, VT. A national winner, first runner-up and second runner-up winner was selected.

Paul and Melanie Fritsche of New Ulm, MN, received the Eugene Harding Memorial Watch Award for being named 1994 National Outstanding Young Guernsey Farmer winners. In a partnership with Paul's father, Paul and Melanie own Fritsche Farms. With a rolling herd average of 14,630 pounds of milk, 656 pounds of butterfat and 503 pounds of protein for 32 cows, the Fritsches' goal is to increase their rolling herd average to 16,000 pounds of milk and 503 pounds of butterfat by 1997.

Having high goals for themselves is one way the Fritsches set themselves apart from other young farmers. They are also working towards reducing the calving age of first-calf heifers to an average of 24 months.

Outstanding Young Farmer winners Paul and Melanie Fritsche with sons Andrew and Daniel

By actively participating in many county, state and national programs, the Fritsches have received much respect and recognition among their peers in the dairy industry. Paul and Melanie have two sons, Andrew, 14, and Daniel, 10.

Another outstanding Young Guernsey couple was named first runner-up in the contest. James and Carol Boesche own and operate Boesches' Guernseys in DeKalb, IL, which consists of 800 acres and 22 registered Guernsey cows. Aggressive breeding is one area where the Boesches excel. Traits they actively breed for are milk, strength, thurl width and rear udder width. They believe in using young sires and participate in AGA Young Sire programs. Both are active in their district Guernsey Association where Jim serves as president and Carol is secretary. The Boesches have two daughters, Katherine, 7, and Angela, 2.

Kurt Wachtel of Big Prairie, OH, was named the second runner-up in the Outstanding Young Farmer Contest. Wachtel is involved in a partnership with his father at Spring Walk Farm which consists of 800 acres. Wachtel's goals over the next few years include raising more Excellent cows, showing more All-American winners and selling more Guernseys to foreign countries. Wachtel's leadership and good cow knowledge have put him in the limelight many times. He is a former National Outstanding Guernsey Youth winner, director of the Ohio Junior Guernsey Breeders' Association and vice president of Farm Bureau. Wachtel was recently joined at the farm by his new wife, Robin, and her 6-year-old daughter, Kylie.

Outstanding Youth Contest

Sarah Spencer of Corvallis, OR, received the $500 Lawrence A. Colebank Award and $150 for travel expenses to the National Guernsey Convention for being named National Outstanding Guernsey Youth winner. Spencer is the 20-year-old daughter of Solon and Sally Spencer. Hard work and dedication are the two key ingredients which helped Spencer earn this coveted award.

As owner of six registered Guernsey cows and three heifers, Spencer keeps her cows competitive by improving the pounds of protein produced. Since cooperatives are paying bonuses for protein in her area, she has a feed ration developed that is high in energy to aid in higher protein production. Spencer also takes an active role in animal breeding decisions by assisting with sire selections. Spencer attends Linn-Benton Community College where she is majoring in agriculture education. During the school year, Spencer acts as a "weekend warrior" on the farm and does relief milking, feeding and helps with facility maintenance.

Gloria Frankenbach of Palmyra, MO, is the first runner-up in the National Outstanding Guernsey Youth Contest. The 20-year-old daughter of Margie and the late Wendell Frankenbach received $75 to assist with her travel expenses to the national convention. Focusing on good management skills will continue to serve Frankenbach well in the future.

As a partner in Hill Lakes Dairy, she would like to make several changes on the farm including putting the herd on the AGA Total Performance Evaluation (TPE) program, adding another wing to the barn for cows in the high production group and improving the forage program for the herd. Frankenbach also said

First Runner-Up Outstanding Young Farmers Jim and Carol Boesche with daughters Katherine and Angela.

Second Runner-Up Outstanding Young Farmer winner Kurt Wachtel receives his award from President Brubaker.

Outstanding Youth Finalists (l-r) Sarah Spencer, Michael North, Justin McMurray, Alicia McDonald and Gloria Frankenbach.

she focuses on milk production when making breeding decisions. Majoring in animal science at the University of Missouri, Frankenbach has had cattle on the Missouri Junior Guernsey Breeders' Association honor roll for solids.

Three other juniors rounded out the list of the top five finalists. Alicia McDonald, the daughter of Galen and Sonja McDonald of Imler, PA, has high aspirations of taking over the family farm some day. She is currently responsible for morning and evening milkings, the breeding program and organizing and fitting the family's show string.

Justin McMurray of Eighty Four, PA, plans to keep his strong ties with the Guernsey breed even after he completes his mechanical engineering degree. During breaks from classes, Justin takes care of feeding calves and heifers, clipping and trimming feet, milking and fieldwork. He is the son of John and Patty McMurray.

Michael North, a student at the University of Wisconsin-Platteville majoring in agribusiness and dairy science, hopes to build his future career around marketing dairy products. The son of Dennis and Eileen North of Muckwonago, WI, Michael's daily responsibilities on the farm include feeding animals, milking, maintaining farm sanitation and keeping equipment running smoothly.

The Guernsey Royal Court

Competition was fierce in the fight for the National Guernsey Queen crown with ten girls from across the United States competing for a position on the Guernsey royal court. The contestants were: Amber Branstetter, Summer Shade, KY; Gloria Frankenbach, Palmyra, MO; Dawn Hawker, Middletown, MD; Carolin Josi, Tillamook, OR; Debra Langenkamp, New Weston, OH; Michelle Laesch, Curtiss, WI; Stacy Martin, Governeur, NY; Julie Schrupp, Paynesville, MN; Charlene Shupp, Tunkhannock, PA; and Angela Smith, Decorah, IA.

Wisconsin native Michelle Laesch, the 19-year-old daughter of Phil and Joyce Laesch of Curtiss, Wisconsin, was crowned 1994 National Guernsey Queen at the 1994 National Guernsey Convention in Burlington, VT. Laesch is no stranger to those in the dairy industry, or to her cattle at home. Her Guernsey experiences began at the age of seven when she purchased her first calf. Over the years, she has become an integral part of the family's operation. For the past two years, Laesch has put her college classroom skills to the test by being responsible for paying the bills and keeping the accounting and farm management records up to date.

Laesch feels her farm experiences have taught her discipline, responsibility and a good work ethic. She is continuing her agriculture lifestyle at the University of Illinois where she is majoring in agriculture economics. Laesch believes her utmost responsibility as National Guernsey Queen will be to become the link uniting the breed. She will represent the breed at national shows and events throughout the upcoming year.

Holding double titles from the National Guernsey Convention is National Guernsey Princess Gloria Frankenbach. In addition to her place in the Guernsey royal court, Frankenbach was also named first runner-up in the 1994 National Guernsey Youth Contest. The 20-year-old daughter of Margie and the late Wendell Frankenbach of Palmyra, MO, Frankenbach has big goals for her future. After completing her degree in animal science at the University of Missouri, Frankenbach plans to return home to Hill Lakes Dairy where she is a formal partner. As a partner, she is actively involved in management decisions on the farm where she emphasizes higher production and more profitability.

Rounding out the Guernsey royal court is National Guernsey Princess Charlene Shupp, the 17-year-old daughter of Dale and Judy Shupp of Tunkannock, PA. Shupp brings plenty of enthusiasm to her new title. She believes promotion is the key for the Guernsey cow to remain competitive in the dairy industry saying, "The more informed the public is on the quality of milk and the cow, the better the breed looks."

To promote the breed, Shupp plans to attend farm meetings and Guernsey functions, as well as non-farm activities such as meetings and fairs. Shupp is a senior at Tunkhannock Areas High School and plans to attend college where she will major in dairy science.

The Miss Congeniality Award, voted on by the girls, went to Julie Schrupp of Paynesville, MN. Amber Branstetter of Summer Shade, Kentucky, won the Best Skit Award.

Retiring Queen's Address

Guernsey friends, it is my pleasure to speak to you tonight as your National Guernsey Queen. Each of my activities as queen will hold special memories, but this convention tops the list. Thank you to the Ver-

Pennsylvania's second junior team of Mary Morrow, Ronald White, Andrew Blake and Eric Poole took top honors in the junior quiz bowl contest.

The 1993 Guernsey royalty turn their duties over to their successors at the Youth Banquet in Burlington, Vermont.

Young ladies from across the country competed for the National Guernsey Queen title in Burlington, Vermont.

Vermont senior quiz bowl team members collected their awards for placing first in the senior quizl bowl contest.

mont Guernsey breeders for hosting a terrific convention.

The entire dairy industry will continue facing challenges as we move into the twenty-first century. Milk marketing and pricing policies, governmental controls and scientific advances such as BST may continue to test the dairy industry as we know it today. I expect the Guernsey breed will face various challenges to stay competitive among the dairy breeds. Your national board and AGA staff have definitely been challenged to tackle difficult issues.

The Guernsey breed and its supporters can rise above these challenges. I believe the key is active participation of Guernsey breeders regarding the issues facing each of us as dairy producers and Guernsey enthusiasts. We must work together to define a common direction for the breed to move forward. By working together toward common goals, we can strengthen our association.

As we work to make progress in the Guernsey breed, I encourage you to continue supporting our Guernsey youth. I commend you, as AGA members, for the emphasis the association has given to youth programs. Tonight's celebration of youth achievements and the recently established national youth committee are examples of your support given to Guernsey youth. Our youth are some of the most valuable resources of the Guernsey breed, as they are innovative, progressive, enthusiastic and have seemingly endless energy.

Each of you make a tremendous impact in a young person's life. When I was 12 years old, I had my first opportunity to show my own heifer at the World Dairy Expo in Madison. After placing fairly high in the class and leaving the ring, Al Bentley, an Iowa Guernsey breeder, told me, "Amy, you represented Iowa very well today." Al, in that moment, you made me feel I could accomplish anything.

There are Guernsey enthusiasts all over this country who have supported Guernsey youth. We need to continue to help youth appreciate the Guernsey cow and work together for the betterment of the entire breed. Please, take a moment to think about the people who have influenced you in your Guernsey endeavors. Then think of how you can make a difference for a youngster interested in Guernseys.

I've been proud to represent the Guernsey breed and you, as Guernsey enthusiasts in the past year. I would like to thank Beth Littlefield and Jenny Berg who have represented you as National Guernsey Princesses this past year. Thanks also to the AGA staff who have helped me to fulfill my responsibilities.

When I was 12 years old, after receiving the Journal Convention Issue, I told my father someday I wanted to be the National Guernsey Queen. That continued to be one of my greatest dreams as I grew up. One year ago, the dream came true, and I'd like to thank everyone who helped to fulfill that dream. Special thanks go to my parents and grandparents who instilled in me a love and respect of the Guernsey cow. And most of all, I'd like to thank each of you for your support this past year because the reality has been even more wonderful than any dream could have been.

Quiz Bowl Contest

Many outstanding quiz bowl teams represented their states well in the quiz bowl competitions held in the National Guernsey Convention.

In the junior competition, Pennsylvania's second team of Andrew Blake, Ronald White, Eric Poole and Mary Morrow took top honors. Pennsylvania's first team of Matthew Morrow, Adam McMurray, Amanda Hemsarth and Angela Blake placed second.

The team from Vermont ran away with first place plaques in the senior division. The team consisted of Erin Farrell, Dave Kennett, Sarah Belter and Jack Bowdish. Ohio placed second with team members Krista Richardson, Austin Ayars and Debra Langenkamp.

National Junior Gold Star Breeders

Junior Gold Star Breeder awards are given to those junior members who have bred and developed Guernsey cows that excel in both production and type. The following is a list of these members and their animals.

Jonathan McMurry, Pennsylvania
Twin Brook Fayette Taffy (87)
YD: +2,294M +91F +69P
Sarah Spencer, Oregon
Spencer Farm Hightop Daffoild (83)
YD: +798M +80F +41P
Ray Orisio, Jr., Oregon
Valley Oaks Foxie Fonda (85)
YD: +3,679M +209F +118P
Valley Oaks Foxie Fancy (84)
YD: +4,223M +269F +127P
Valley Oaks Ideal Foe (82)
YD: +2,951M +218F +90P
Valley Oaks Perfect Angel (91)
YD: +3,795M +146F +116P

National Junior Progressive Breeder Award

Once a member has five animals qualify for Junior Gold Star Breeder Awards, he or she receives a Junior Progressive Breeder Plaque Award sponsored by the New Jersey Guernsey Breeders' Association. Ray Orisio Jr., OR, received this prestigious award.

National Junior Production Contest

The National Junior Production Contest encourages Guernsey youth to develop a strong interest in profitable, high-producing registered Guernseys. Listed below are those animals that rank in the top five of the nominees for milk, butterfat and protein.

Individual Awards

1st for Milk, 5th for Fat, 4th for Protein
Spencer Farm Admiral Nector
6-05 305D 24,030M 998F 789P ME
Sarah Spencer, Oregon

4th for Milk, 1st for Fat, 1st for Protein
Milky Way Victory Bonnie
3-09 305D 23,400M 1,214F 813P ME
John Madsen, California

2nd for Milk, 1st for Protein
Pleasant Point Dallas Sonya
2-00 305D 23,800M 964F 813P ME
Jeremy Griffith,California

2nd for Fat
Clemson Ideal Kathy Jo
2-11 305D 19,470M 1,127F 670P ME
Terry Madsen, California

3rd for Fat, 3rd for Protein
Pleasant Point Fay Cory
4-11 305D 20,470M 1,066F 800P ME
Casey Griffith, California

3rd for Milk
Guernsey Grove F Forjean
5-10 305D 23,620M 851F 738P ME
Charles Askew, California

4th for Fat
Pafarms Frank Cory
4-01 305D 21,150M 1,021F 770P ME
Andrew Fritsche, Minnesota

5th for Milk, 5th for Protein
Askew Farms Smokey Colee
1-09 305D 23,260M 934F 779P ME
Charles Askew, California

Group of Three Awards

1st for Milk, 3rd for Fat, 1st for Protein
Pleasant Point C A Mandy
Pleasant Point Dallas Sonya
Pleasant Point Mur Sylvia
Average 22,650M 934F 773P ME
Jeremy Griffith, California

Continued on page 55

National Guernsey Queen's Address

Dear Fellow Guernsey Breeders,

When I heard my name following those words I had been waiting to hear all weekend, "And your new National Guernsey Queen is," I was ecstatic. I am very excited about my new role as National Queen. You have bestowed upon me one of the highest honors in the Guernsey breed and I would like to thank you.

There are many responsibilities which accompany the title of Queen. I am ready and willing to go above and beyond the requirements and put forth 100 percent effort into my reign. There is no doubt in my mind that the Guernsey cow, just like her golden cream, is rising to the top. Myself, along with all her enthusiastic supporters, are going to do all we can to see that she gets there.

I would now like to share with you a little bit about myself. I was raised in Curtiss, Wisconsin where my parents, Phil and Joyce, my brothers, Daniel and Darren and myself operate Laeschland Guernsey Farm. The farm and the cows were a big part of my life while I was growing up and upon reflection I realize how lucky I was. Not every person had the opportunity I did as a child; to learn the values of hard work, dedication, responsibility and to develop a love for the Guernsey breed.

Currently I am ready to start my sophomore year of college at the University of Illinois, Champaign-Urbana. I am very proud to be following in my father's footsteps by attending this fine university. (That line was for the benefit of the Wisconsin folks who enjoy teasing me about things like the Rose Bowl.)

I am majoring in Agricultural Economics emphasizing in accounting and finance. I am also very much interested in the diary industry and hope to work with some aspect of it in the future. Perhaps I will even have my own herd of Guernsey.

I am kept very busy at college with several jobs and activities. I work on the University dairy farm, in the office of the Department of Accountancy, and I am an official DHIA milk tester for five herds in the area. Also I am very involved with the Illini Dairy Club. I am now serving as Secretary and have been chairman of several activities. Last year I was named the Illini Dairy Club's Freshman of the Year as well as the Alpha Zeta's College of Agriculture Freshman of the Year.

Now we are getting to the heart of this address. With every issue of the Guernsey Breeder's Journal, I would like to highlight one positive area of the Guernsey industry.

Choosing a topic was very easy for my first address. I would like to discuss the National Convention. Such an outstanding convention as we had, can not be talked about enough.

First and foremost, I believe the Vermont Guernsey Breeders' Association deserves a hearty thank you. Thank you for sharing with us your beautiful state, enthusiastic breeders, time and energy. A lot of work goes into hosting a convention and we appreciate all your efforts.

Secondly, congratulations! This is not only to the Vermont breeders, but to all involved with the Guernsey breed. We have much to be thankful for and proud of. Several highlights of the convention I feel deserve special recognition include the youth activities and awards, the sale, the increased production of our breed and the enthusiastic atmosphere surrounding the whole event.

After having the opportunity to spend four days with over 60 young Guernsey supporters, I can not help but be excited about the future of our breed. There was much quality and commitment in all of the contests. Many young people are more excited than ever about the Guernsey breed. And I know we are all looking forward to being reunited with our new Guernsey friends soon. Thank you should be said to Richard and Rosemary. Your efforts made this convention special for a lot of young people.

Not only is the future bright as far as personnel, but the Guernsey cow herself just keeps getting better and better. This was evident by the quality of cattle offered in the convention sale. A lot of show winners, bull mothers, and class leading record producers were sold. There are many extremely satisfied buyers who are excited about working with their new purchases. Best of luck to every one who bought cattle and thank you to all who consigned such outstanding individuals.

Personally I would like to thank the Hellendrung family and Daniel Solum for their consignments. My father and I are looking forward to working with these animals and we hope you will hear more about them in the years to come.

The Guernsey cow has been increasing her productivity by leaps and bounds. Ten years ago who would have thought a Guernsey would produce 40,000 pounds of milk, or that there would be so many herds who are averaging well over 20,000 pounds of milk. The breed average has been on the rise and will no doubt break the 15,000 pound barrier next year. I want to commend all of you for these accomplishments. Also, I encourage you to keep doing your best and working your hardest to insure that this trend will continue because the results will only be positive.

Finally, I would like to comment on the entire atmosphere of the convention. The spirits of the Guernsey breeders are running high and with good reason. Words of encouragement and congratulations were commonplace as breeders discussed the past year. As we look ahead at the next year, until we meet again in Oregon, I wish you all the very best of luck. I hope to meet and talk Guernseys with as many breeders as possible. If there is anything at all which I can do for you, please do not hesitate to ask. I will be more than willing to do all I can.

May God bless you all.

Sincerely, Michelle Laesch

Youth Banquet

Continued from page 54

2nd for Milk, 4th for Fat, 2nd for Protein
Askew Farms Butter Special
Askew Farms Smokey Colee
Guernsey Grove F Forjean
Average 22,293M 900F 739P ME
Charles Askew, California

3rd for Milk, 1st for Fat, 4th for Protein
Bay Meadow Elvis Daisy
Milky Way Victory Bonnie
Olympic View F Bonnie
Average 19,520M 980F 669P ME
John Madsen, California

4th for Milk, 2nd for Fat, 3rd for Protein
Pleasant Point Fay Cory
Clover Jack BM Angie
Clover Jack TV Ginnie
Average 19,383M 976F 726P ME
Casey Griffith, California

5th for Milk, 5th for Fat, 5th for Protein
Spencer Farm Admiral Nector
Spencer Farm R Nestle
Spencer Farm Hightop Noodles
Average 18,513M 839F 637P ME
Sarah Spencer, Oregon

Mercer - Northwest Guernsey Breeders' Association

The Mercer Northwest picnic is always a good way to generate income for supporting the Golden Guernsey cow.

Mercer-Northwest youth work hard to generate income to support the Golden Guernsey cow.

The youth would like you to count all the different ways you can support the Guernsey cow and the dairy industry.

To get you started Mercer-Northwest would like to tell you what their hard earned money goes to.

Mercer-Northwest Guernsey Breeders' Association:

- ★ **Sponsors the All-American Dairy Show**
- ★ **Pays a portion of members appraisal costs**
- ★ **Purchases semen from top sires as a group**
- ★ **Contributes to the County Dairy Princess and Promotion funds**
- ★ **Sponsors awards and trophies**

Mercer-Northwest Guernsey Breeders' Association would like to challenge other groups to find ways to promote the Guernsey cow and her believers to the best of their ability.

We Believe In Guernseys!

These people are actively showing their confidence and faith in the Guernsey Breed by advertising in the *Guernsey Breeders' Journal.*

ARIZONA

Shamrock Farms, Co.
NORMAN P. McCLELLAND, OWNER
ROBERT WHITEHURST, G.M.
16516 East Chandler Heights Rd.
Chandler, AZ 85249
Telephone (602) 988-1452

CALIFORNIA

ASKEW FARMS
William, Laurie and Charles Askew
5934 Tegner Road
Hilmar, CA 95324
Telephone (209) 63 ASKEW

BAY MEADOW FARMS
Bay Meadow Reflection Eleanor
Very Good-87
2-01 305D 20,230M 1.010F 764P
2,623 CY lbs. - 12.97 CY%
128% of herd
"Eleanor" has a yearling heifer out of Bay Meadow Pro King Vincent
Registered Guernseys
10326 Walnut Avenue
Galt, California 95632
Arnold and Betty Kessler
Ranch (209) 745-1222
Walt Kessler
(209) 745-4244

CALIFORNIA GUERNSEYS
Production Award Winners:
3-Year-Old (Jr. Division)
Milky Way Victory Bonnoe
26,510 PCM
John Madsen, Temecula, CA
3-Year-Old (Sr. Division)
Askew Farms DM Yups-PR
26,491 PCM
Askew Farms, Hilmar, CA
For More Details Contact:
CALIFORNIA GCC
President, Linda Madsen
Vice President, Bill Andrade
Treasurer, Walt Kessler
Adm. Sec. Laurie Askew
P.O. Box 696, Hilmar, CA 95324
(209) 632-7539

CLARAVALE GUERNSEY FARM
18170 Bicknell Road
LOS GATOS, CALIFORNIA
SINCE 1927
Producers of Natural, Guaranteed Raw Milk
Kenneth Peake Telephone (408) 395-0717

BELLS GLOW GUERNSEYS
DENNIS AND JEANIE NELSON
19733 Geer Ave.
Hilmar, CA
95324
(209) 632-6237
Visitors Welcome!

Pat Mar Ranch
Rozelyn Honors Gloria
Ranked #42 for CPI
1991 Tarbell Trophy Winner!
Her sons, Goliath is at Select Sires, Inc. and Greg is at ABS.
Longmedo King Trix
Ranked #64 for CPI
The highest Protein King daughter in the breed!
Her Perfecto ET's are due in late March. She is bred back to Magic!
Rozelyn Patmar P Gina-ET, VG-86
Ranked #14 for CPI
Contracted to Select Sires.
New Addition: Jimco Penders Parker, VG-84
Owned by Jon Lantz and Jo Jo Fulton
Jo Jo Fulton PO Box 206, Los Alamos, CA 93440

COLORADO

GUERNDEAN GUERNSEYS
The Pride of the Rockies
D.G. Forsyth (303) 686-5794
Frank Platt, Mgr. (303) 686-5156
704 Elm • Windsor, CO 80550

IOWA

Beaver Creek Farm
"Where dairying is number one and Guernseys add to the fun"
DAVE, PAM, MATT, DAN & JAMES BOLIN
30707 180th Street, Clarksville, Iowa 50619-9628
Telephone (319) 278-4288

ELJO GUERNSEY FARM
Producer and Distributor Of Pure Guernsey Milk
ELDON MOSS AND FAMILY
1837 Dubuque Rd., Iowa City, Iowa 52240
Telephone (319) 351-7323
One-half mile south of I-80 on Highway 1

Idle Neer U P Playboy Bess, EX-90
4-07 365D 25,210M 4.3% 1,076F 3.1% 776P
IDLE NEER FARM
MR. & MRS. DONALD SYWASSINK
Herdsman Steve Sywassink
15373 Highway 92, Letts, IA 52754
Telephone (319) 729-4921

SUNESLOPE FARM
ALLAN BENTLEY & FAMILY
Route 3, Ames, Iowa 50010
Telephone (515) 292-1606
Farm Managers Randy & Teri Weiss

KENTUCKY

KENTUCKY GBA
President - Stuart Berryman
Secretary-Treasurer - Patty Holbert
150 Kennedy Rd., New Haven 40051

MARYLAND

Mt. Ararat Farm
372 Mt. Ararat Farm Road, Port Deposit, MD 21904
Gabrielle, Walter & Frank Buck
Port Deposit, MD 21904
(410) 378-4145

The Messix Family
Pemberton Farm
Bill, Donna, Megan and Bill IV
113 Pemberton Lane
Queen Anne, MD 21657
(Telephone 301-364-5715)

MINNESOTA

A Top 30 herd for CPI
Amber Rae Guernseys
Ron, Michelle, and Alana Heins
119 Hwy 42 NE, Eyota, MN 55934
Telephone (507) 545-2351

Boulder Creek Farms
Lindahl Chad Tabby, VG-87
4-01 302D 16,150M 4.4% 710F 3.4% 547P
Michael and Luella Fuchs
10513 170th Street E., Nerstrand, MN 55053
Phone (507) 334-8879

EDGEWATER MEADOWS
Profitable Guernseys for the 90's
TOM LUEBKE
5385 Co Rd 123
Mayer, MN 55360
Telephone (612) 657-2149

KNIFE LAKE GUERNSEY FARM
Route 3, Mora, Minnesota 55051
Barton and June Heitke (612) 679-4694
Neill and Helen Heitke (612) 679-2399

Green Waves Pride Cocoa, (VG-84)
3-01 305D 17,020M 4.1% 702F 3.6% 620P

Green Waves Guernseys
WALTER BERNING AND SONS, INC.
11756 80th Street NE, Albertville, MN 55301
Telephone (612) 497-2483

Lindahl Guernseys
Alan Meinershagen
3159 Lindahl Road, Duluth, MN 55810
Telephone (218) 628-1203
"Home of Wicky and Woo Goo"

MINNESOTA
Home State of 27 High-CPI Cows
MINNESOTA GBA

Oak Crest Farm
Ranked #112 on the high CPI list
Oak Crest Tracys Colette, VG-85
3-04 365D 18,110M 863F 729P
Howard and Dennis Tyrrell
Rt 1, Box 238, Browerville, MN 56438
(612) 594-2808 or (612) 594-6205

Visitors Always Welcome
UP THE CREEK FARM
THE ANDERSONS
David, Donna, Kevin & Karen
3344 165th Street
Lester Prairie, Minnesota 55354
Telephone (612) 395-2023

NEBRASKA

Beauty View Indiana Dainty, VG-89
4-07 365D 23,990M 4.5% 1,083F 3.4% 821P

Beauty View Farm
TOM KONECKY FAMILY
Route 2, Wahoo, Nebraska 68066
Telephone (402) 642-5563
3.5 miles west of Wahoo an H92

Haysetts Farm
RICHARD AND ELDINE HAYS & FAMILY
Odell, Nebraska 68415
Telephone (402) 766-3825
Six miles north and one mile west of Odell.

NEW YORK

Alfred Anderson Memorial Farm
Travis Lecceadone & Family
68 E. Main St.
Randolph, NY 14772
(716) 358-4558

Craig-Moor Farm
Eric and Karen Craig
Joel and Joshua
Box 26 Depot St.
North Bangor, NY 12966
(518) 483-1996

Cresthill Fayette Laura, EX-90
3-09 292D 22,881M 1,057F 852P #143 CPI
Cresthill Farms
Virginia, John and Elizabeth Seager
17 Naples Hill Rd., Prattsburgh, NY 14873
Telephone (607) 522-4635

HOLCOMB'S GUERNSEY FARM
Robert Holcomb, owner • Donald Holcomb, herdsman
RD 1, Jackson Road B534, Greene, New York 13778
Robert (607) 656-9742 • Donald (607) 656-7193

Kas Knoll Farm
George, Kathy and Kaileen Craft
RD #2, Box 537A
Sharon Springs, NY 13459
(518) 284-2325

Littlefield Farms
Clarence & Sharon Littlefield
Cathy, Beth and Alison
19451 New York State Route 3
Watertown, NY 13601
Telephone (315) 788-1531

We invite you to watch for our ads each issue and plan a trip to the great Northeast to buy cattle, drink Golden Guernsey milk and enjoy our hospitality!
New England and New York Guernsey Breeders' Associations

Nedrow Farms Fayette Linen (VG-86)
1-10 332D 17,150M 728F 566P
NEDROW FARMS
Kevin, Barb, Alicia, Kate & Abby Nedrow
2819 Co. Rd. 4, Clifton Springs, NY 14432
Telephone (716) 526-5134

RIPLEY FARM
"The Guernsey Family Operation"
THE ROLAND RIPLEY FAMILY
RFD 4, Cortland, New York 13045
Visitors Welcome Phone (315) 496-2281

THREE LEDGES FARM
Visitors Always Welcome
Located an Rt. 12 along the beautiful St. Lawrence River.
Terry & Sharol Neuroth & Family
RD2, Box 415, Hammond, NY 13646
Phone (315) 324-5694

Trinklecrest Farm
Registered Guernseys
Dennis Trinkle
RD 1, Box 153, Buskirk, NY 12028
Telephone (518) 677-3389

OKLAHOMA

LILY LANE FARM
Minnies Choice Tippy
24 Class-Leading Records
ERNIE, BEA AND MELINDA BEROUSEK
P.O. Box 851707, Yukon, Oklahoma 73085
Telephone (405) 324-5762

OKLAHOMA GBA
Route 3, Box 153A Yukon, OK 73099
Telephone (405) 324-5762

OREGON

Wilsonview Dairy, Inc.
ERNEST, BILL & DON JOSI
2540 Olsen Road, N. Tillamook, OR 97141
Telephone (503) 842-2775

SOUTH CAROLINA

MARFRED FARM
Route 1
Saluda, SC 29138
Fred T. Mills (803) 445-8353
Steve A. Mills (803) 445-2574
Barn (803) 445-9466
We believe in using young sires!

Sunny Day Farm
Herbert, Betty & Herby D. Lutz
Route 5, Box 32, Chester, S.C. 29706
(803) 385-6929 or 385-3103

TEXAS

Lavon Farms
Route 1, Box 92
Plano, Texas 75074
Telephone (214) 423-8080
Todd Moore Herdsman

VIRGINIA

Blackwater Valley Farm
E. Cline Brubaker and Family
Route 4, Box 540
Rocky Mount, Virginia 24151
(703) 483-2071

Catoctin Guernseys
CLINT, JUDY, SCOTT AND MIKE PEASE
RD 4, Box 620, Leesburg, VA 22075
(703) 777-4539 or (703) 777-8447

WASHINGTON

Home of
Olympic View Fay Likable, EX-94
OLYMPIC VIEW FARM
ANDY AND MARLENE LANCASTER
MIKE AND HETTIE LANCASTER
656 E. Pole Rd., Lynden, WA 98264
(206) 354-4276 Andy - (206) 398-7309 Mike

WISCONSIN

Coulee Crest Farm
Don & Dorthy
Scott, Jill
Kurt Peterson
Herdsman
Eric Langer
RR 2, Box 169
Cashton, WI 54619
(608) 654-7889

Meet Our Newest Excellent!

Coulee Crest Honor Roxie
Excellent-90
2-03 305D 13,190M 631F 449P

COZY NOOK FARM
Tom and Joan Oberhaus
W309 5630 Maple Ave., Waukesha, WI 53188
(414) 968-3252 Barn • 968-2573 Home
Six miles W. of Waukesha on Hwy. 18
VISITORS WELCOME

Flambeau Manor
Gary van Doorn & Family
N5512 Flambeau Rd.
Tony, WI 54563

FOUR winds
Four Winds Farm
Clark & Joy Vilter
N56 W30020 Highway K
Hartland, WI 53029
(414) 367-2803

GURN-Z MEADOW FARM
Bill & Kathi Orchard
Julie, Kristi & Jenny
S109 W39186 Hwy. 67
Eagle, WI 53119
(414) 594-3506

JENSGOLDEN JUNCTION
On US Highway 8
DALE, TERESSA & KENT JENSEN
TRENT & LEANN JENSEN
KIRSTEN & KEVIN KLUGOW
1308 80th Street, Amery, WI 54001
Telephone (715) 268-8711

Lantz Farm
John and Jamie Lantz
N5683 530th St., Ellsworth, WI 54011
Telephone (715) 273-6074

TAG LANE FARM
THOMAS A. GRISWOLD FAMILY
N 8934 River Valley Road, Ixonia, WI 53036
Telephone (414) 261-9067
Plan to visit our herd . . . Visitors always welcome

Phone (715) 926-5787

CANADA

Perth County Cattle Co.
Victor and Maria Daniel
P.O. Box 26, Kirkton, Ontario N0K 1K0
(519) 229-6310 • FAX (519) 229-6292

If you would like your farm to appear in this secion of the Journal, call (614) 864-2409.

DAIRYBELT GUERNSEY SIRES
Offering Ron's Best...
Geo Mars Ron Pride
+1,269M, +43P, +2.6 PTAT

LAKE CENTRAL GUERNSEY SIRES
Dan Ba Lee WCA Star Wars..
A Solid Protein Improver!
+.06, +35P

M • A • G • S
Mid-Atlantic Guernsey sires
Pecks Fayette Hunter
Fayette's highest PTI son!
+298 PTI, +46P, +1,135M

Littlefield Hired at AGA

Elizabeth Littlefield of Watertown, NY, has been hired as the new Associate Editor of the *Guernsey Breeders' Journal*. With her new position, Beth will assist with advertising, editorial and layout of the *Journal*, in addition to other responsibilities in the Information Department. She will act as staff coordinator for the Show Committee, as well as helping with youth programs.

The daughter of Clarence and Sharon Littlefield, Beth has been very active in the Guernsey community. She was raised on a registered Guernsey dairy and was active showing cattle on state, national and international levels. She has bred and owned All-American nominees as well as All-American and All-Canadian winners. Beth was the first runner-up in the 1993 National Outstanding Guernsey Youth Contest and a 1993 National Guernsey Princess. She has also received the National Junior Progressive Breeder Award.

Beth recently graduated from Cornell University with a degree in dairy science while minoring in communications.

1994 Calendar

DEADLINES

September 5 - Discount advertising deadline for the October 25 Production and High CPI Issue of the *Guernsey Breeders' Journal*

DATES TO REMEMBER

June 15-19 - 118th AGA Annual Meeting, Hillsboro, OR

SHOWS

August 18 - Indiana State Fair Jr. Show, Judge Jerry Emerich
August 18 - Ohio State Fair Jr. Show, Judge Tim Abbott, Vermont
August 18 - Wyoming State Fair Open Show, Douglas, WY
August 18 - Kentucky State Fair Jr. Show, Judge Terry Trowbridge
August 20 - Ohio State Fair Open Show, Judge Jerry Emerich
August 20 - Indiana State Fair Open Show, Judge Brian Schilling
August 20 - Kentucky State Fair Open Show, Judge Steve Mills
August 27 - Oregon State Fair Open & Jr. Shows, Judge Brian Garrison, Tiffin, OH
August 27 - Michigan State Fair Open Show
August 30 - Minnesota State Fair Open & Jr. Shows, Phil Laesch, Curtiss, WI
September 11 - Kansas State Fair Open & Jr. Shows, Judge Eric Lyon, Toledo, IA
September 16 - Eastern States Expo., West Springfield, MA
September 25 - Tulsa State Fair Jr. Show, Judge Donna Salava
September 28 - National Guernsey Show & National Junior Show, Harrisburg, PA, Judge Bert Stewart, Ontario, Canada
September 30 - Mid-South Fair Open Show, Memphis, TN, Judge Brian Garrison
September 30 - October 9 -Dixie Classic Fair, Winston-Salem, NC
October 1 - Mid-South Fair Jr. Show, Memphis, TN, Judge David Jones
October 5 - National Guernsey Show & National Junior Show, Madison, WI, Judge Loren Elsass, Wapakoneta, OH
October 7 - South Carolina State Fair Jr. Show, Judge J.D. Brooks, Chandler, NC
October 14 - Texas State Fair Open & Jr. Shows
October 29 - Arizona State Fair Jr. Show
November 5 - National Junior Show, Louisville, KY, Judge Brian Schilling, Boggstown, IN
November 5 - Arizona State Fair Open Show, Judge Harry Papageorge, Ogden, UT
November 6 - Guernsey Gold Futurity, Louisville, KY
November 8 - National Guernsey Show, Louisville, KY, Judge Merv Scott, Ontario, Canada

SALES

August 27 - Cornbelt Classic Sale, West Union, IA
September 17 - Profile on Protein Sale, Hutchinson, MN
September 17 - Hoosier Classic Sale, Bear Creek Farms Bryant, IN

Appraisal Schedule

August
Alabama, North Carolina, South Carolina, Florida, Georgia and Illinois

September
Wisconsin

October
Arizona, Kansas, Missouri, Nebraska and Oklahoma

Agri-Graphics, Ltd.
"The Picture People"
109 5th Ave, New Glarus, WI 53574
(608) 527-5663 Phone • (608) 527-5676 Fax
KATHY DEBRUIN HAYES, NEW GLARUS, WI
(608) 527-2912

Craig Johnson
Henryville, IN
(812) 294-1752

Julie Delavergne
Columbus, OH
(614) 451-8994

Eileen DeBruin
Pleasant Prairie, WI
(315) 694-6555

Susan Kelly
Millbrook, NY
(914) 677-8821

Judy Black
Tyrone, PA
(814) 684-3907

Lisa Cooper
Linwood, KS
(913) 723-3472

Thank You For Your Support

The following individuals or organizations have made contributions to the Foundation in 1993.

Bay Meadow Farms, Western Guernsey Sires, 21st Century Genetics, Dairybelt Guernsey Sires, Mark Alden, John and Bonnie Ayars, Arlene Nedrow, Ed Taylor, Pennsylvania Guernsey Breeders' Association, Ed Gluck, eve Mills, Don Graver, Lester Faler, Myron Erdma Ballard Bennett and Russell Bentley.

Act Now!

Help secure the future of the Guernsey breed by supporting the Guernsey Foundation.

For more information, contact a Foundation officer.
W. Lee Moore Jr., Chairman, 1700 Commerce St., Suite 1700, Dallas, TX 75201; (214) 748-2895
Neil Jensen, 7614 Slate Ridge Blvd., Reynoldsburg, Ohio 43068; (614) 864-2409
Daniel Brubaker, 150 W. Mosby Rd., Harrisonburg, VA 22801; (703) 434-4384
Myron Erdman, RR 1, Box 85, Chenoa, IL 61726; (815) 692-3090

Protect Your Future.

Invest in the
Guernsey Foundation
7614 Slate Ridge Blvd., P.O. Box 666
Reynoldsburg, Ohio 43068
(614) 864-2409

Index To Advertisers

21st Century Genetics **63**
Agri-Graphics **60**
Alfred Anderson Memorial Farm 58
Allied Genes 63
Amber Rae Guernseys 57
American Breeders Service 4
Arrow Head Guernseys 45
Askew Farms 57
Atlasta Farm 17
Balmoral Farms **21**
Bay Meadow Farms 57
Beauty View Farm 58
Beaver Creek Farm 57
Blackwater Valley Farm 59
Boesche, Jim and Carol 17
Boulder Creek Farms 57
Brand Jam Farm 21
California GCC **57**
Catoctin Guernseys 59
Claravale Guernsey Farm 57
Classic Stitching 48
Cottontop Guernseys 45
Coulee Crest Farm 59
Cozy Nook Farm 59
Craig-Moor Farm 58
Cresthill Farms 58
Crosser, Blaine 41
Dairybelt Guernsey Sires **59**
Derinda Guernsey Farm 45
Dolly Run Farm 35
Edgewater Meadows **57**
Eljo Guernsey Farm 57
Flambeau Manor **59**
Four Winds Farm 59
Frankenbach Guernsey Farm 45
Fritsche Farms 13
Gill Farm **21**
Green Ridge Farm 45
Green Waves Guernseys 58
Guerndean Guernseys 57
Guernsey Foundation 60
Gurn-z Meadow Farm 59
Haysetts Farm **58**
Hill Lakes Dairy 18
Hillside Farm 34
Holcomb's Guernsey Farm 58
Hollow View Farm 22
Idle Gold Associates **49**
Idle Neer Farm 57
Illinois GBA 45
Indiana GBA 41
J-Mar-Nell Farm **45**
Jensgolden Junction 59
Ju-Don's Guernsey Farm 45
Kas Knoll Farm **58**
Kentucky GBA 57
Knife Lake Guernsey Farm 57
Laeschland Farm **2**
Lake Central Guernsey Sires 59
Langenkamp Family 45
Lantz Farm 59
Lavon Farms 58
Lily Lane Farm 58
Lincrest Farm 61
Lindahl Guernseys 58
Lindenhof Guernseys 37
Liseter Farm 31
Littlefield Farms 58
Lor Dan Guernseys 45
Maple Knoll Farms **44**
Marfred Farm 58
Mercer-Northwest GBA 56
Mid-Atlantic Guernsey sires 59
Minnesota GBA 58
Misty Meadows Farm 34
Mt. Ararat Farms 57
Myown Guernseys 45
Nedrow Farms **58**
Nells Glow Guernseys 57
New England and New York GBA 58
Noba 63
Oak Crest Farm **58**
OCS Dairy 13
Ohio GBA 32-33
Oklahoma GBA 58
Olympic View Farm 59
Pat Mar Ranch **57**
Pemberton Farm 57
Pennsylvania GBA 36
Perth County Cattle Co. 59
Ripley Farm **58**
Royal Acres 49
Select Sires Inc. **64**
Shady View Farm 45
Shamrock Farms 57
Sherma Farm 21
Shupp Family 45
Sire Power 62
Snider Homestead Farms 30
Spencer Guernsey Farm 18
Spring Walk Farm 21
Suneslope Farm 57
Sunny Day Farm 58
Tag Lane Farm **59**
Three Ledges Farm 58
Tri-State Breeders 21
Trinklecrest Farm 58
Trotacre Farm 29
Up The Creek Farm **58**
Valley Set Farm **19**
Walnut Lane Farm **45**
Warwick Manor Guernseys 34
Western Guernsey Sires 59
Whispering Pines Farms 22
Willowbrook Farm 41
Wilsonview Dairy, Inc. 58
Wisconsin GBA 59
Yellow Creek Farm 25

Bubbling Her Way To The Top

2-00	305D	12,950M	608F	480P
3-02	365D	15,830M	749F	600P
4-04	304D	14,700M	770F	568P
5-03	365D	19,660M	881F	760P
6-06	365D	21,340M	879F	801P
7-09	365D	28,520M	1,262F	1,050P
9-06	365D	25,130M	1,082F	911P
11-00	305D	13,390M	575F	508P

Lifetime: 3,060D 161,580M 7,323F 6,136P

EMRL Seven Nine Four M Bubbles, VG-86

A 1994 Living Lifetime Award Winner for Milk, Fat, & Protein

Lincrest Farms
Home of Buttermost
The Rolly Lincoln Family
27254 Fern Lane
Parma, ID 83660

HERD REGISTER FEE SCHEDULE

REGISTRATION FEES (effective April 1, 1992)

AGE IN MONTHS:	MEMBER ON TPE*	MEMBER	NON-MEMBER
FEMALES			
0-6	10.00	15.00	21.00
6-12	15.00	22.00	28.00
12-24	20.00	27.00	33.00
24+	30.00	37.00	43.00
MALES*			
0-6	20.00	30.00	42.00
6-12	30.00	44.00	56.00
12-24	40.00	54.00	66.00
24+	60.00	74.00	86.00

*Includes an official AGA Performance Pedigree

All animals registered with a sketch or photograph will be charged an additional $2.00.

Advertising Rates

Full Page	$330
2/3 page	$250
1/2 page	$190
1/3 page	$145
1/4 page	$110
1/6 page	$90
1/8 page	$60
Column Inch	$18

FORTUNE

FORTUNE is +$173, +1360m and +35p. His +294 PTI ranks him 15th in the breed.

FORTUNE has a PTAT of +1.9. He sires a very favorable linear pattern with eight different traits over +1.0.

FORTUNE is an Agni son from an EX-93, Minnies Choice daughter.

DTR: Summerfield Fortune Saralee, VG-88
3-5 142d 8,176m 4.0% 330f
3.1% 253p
Tom & Amy Colperzer, New Wilmington, PA

FASINATOR

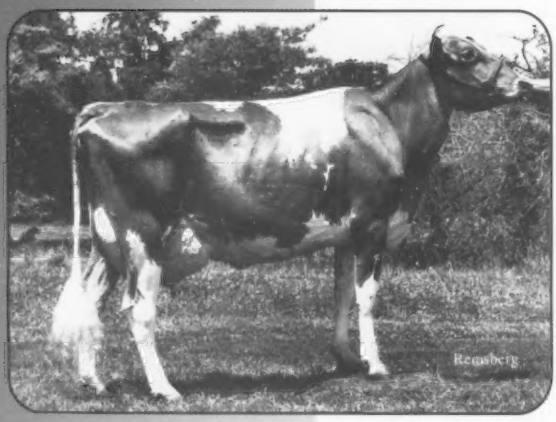

FASINATOR graduated from the GOLD program at +$153 and +246 PTI. His production information is based on 26 daughters in 15 herds.

Preliminary type data shows he sires daughters average in stature, strength and body depth.

FASINATOR is an N P King son from the Excellent, Foxie of Red Fir.

DTR: Wheatland Fascinator Maggie, VG-87
2-4 142d 8,176m 4.0% 330f
3.1% 253p
Gilbert P. Wright, Shepherdstown, WV

For more information contact your Sire Power Representative!

Sire Power INC.

Helping You Move Forward

RR 2, Box 20, Tunkhannock, PA 18657 717-836-3168 FAX 717-836-1490

New Opportunities Through Cooperation

Three of the nation's finest A.I. cooperatives, 21st Century Genetics, Noba and Federated Genetics, have joined forces to bring you a powerful source of Guernsey sires! Together, we offer you a lineup full of protein, milk, net merit, type and total performance. We are working together to provide new opportunities for you!

With this marketing agreement, semen from each of our Guernsey sires is available in your area through the Noba, 21st Century or Federated A.I. representative of your choice. By cooperating, we hope to provide better genetics, stronger Guernsey programs and more efficient service for the dairyman. Call today for more about our cooperative opportunities.

PACKED WITH PROTEIN - THE JULY 1994 GUERNSEY LINEUP

Code	Sire	#P	$P	%P	Rel.	Milk	NM$	Type	PTI
21G332	JAY	+68	+225	+.12	62%	+1478	+178	+1.9	+408
21G305	MAGIC	+59	+220	+.01	76%	+1663	+185	+1.5	+391
21G296	PERFECTO	+46	+180	-.05	72%	+1550	+146	+4.3	+293
8G134	HUNTER	+46	+156	+.07	73%	+1059	+111	+0.0	+291
21G334	REFLECTION	+44	+166	+.00	59%	+1263	+121	+1.2	+285

21G296 PERFECTO ..... +4.3 Type

VALLEY OAKS PERFECT ANGEL, EX-91
4-1 305d 21,637m 5.1% 1106f 3.5% 767p
Ray Orisio, Woodburn, Oregon

21G332 JAY .....+68P

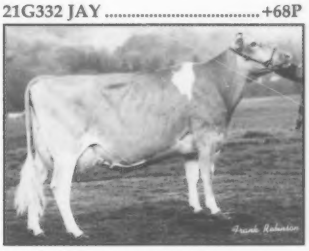

WILSONVIEW JAY GUESS, EX-90
2-0 305d 15,313m 5.0% 771f 3.8% 580p
Wilsonview Dairy, Tillamook, Oregon

21G305 MAGIC .....+$185NM

NELLS GLOW MAGIC SLOAN, VG-89
2-4 305d 15,474m 4.9% 756f 3.5% 546p
Dennis Nelson, Hilmar, California

The Rising Power in Genetics
21st CENTURY GENETICS®
A Subsidiary of Cooperative Resources International
100 MBC Drive, Shawano, WI 54166
(715) 526-2141; FAX (715) 526-3219

Noba
P. O. Box 607, Tiffin, OH 44883
(419) 447-6262; FAX (419) 447-6084

FEDERATED GENETICS
ATLANTIC • LABC • EASTERN
1581 APOLLO DRIVE • LANCASTER PA 17601 • 717-569-7888

US GENES
3924 H Starlite Dr., Ceres, CA 95307
(209) 538-0805; FAX: (209) 538-7541

BREIGHTON

Your Future!

An NP King Son Out of the 94-point Biddy!

Big League for Milk Production at +1,400M!

Select America's Newest Star

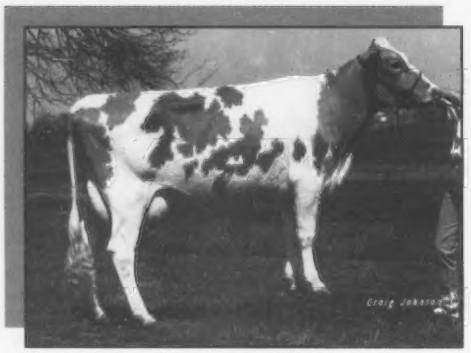

PR Jastes Breighton Genie (VG-87)
2-1 218d 15,846M 452F 480P RIP
Locust Hill Farm, Harrodsburg, KY

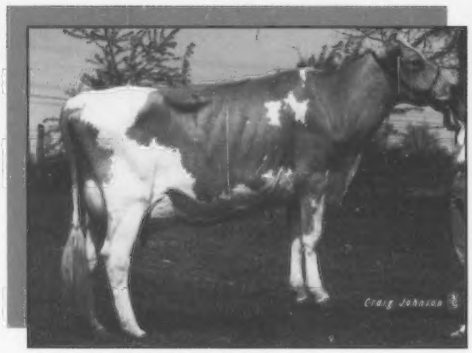

Jastes Breighton Fran (VG-87)
2-6 77d 3,836M 138F 123P RIP
Locust Hill Farm, Harrodsburg, KY

7G297 Laeschland NPK BREIGHTON-ET

Prot:	+$166	-.03%	+43	60%Rel
Fat:	+$169	-.10	+50	+1,400M
CY:	+$170			PTI +280

S: Clearbranch Jeans N P King-ET
D: Laeschland TS Biddy (EX-94-GSD)
9-3 365d 28,930M 4.5% 1,298F 3.4% 995P
MGS: Maurana Wis Telestar

"Breighton is another shining star in the Telestar Biddy family. He joins his Excellent (92) class leading record sister, Pender Billie Jean, as a breed leader for production. Adding to the legacy is Mercury Bridget (VG-87), the $9,100 sale topper maternal sister, projected to over 21,000 Milk. Watch for sons of these cows from Select Sires in 1995! Brighten your herd's genetic future today with NP King's highest proven son, 7G297 BREIGHTON!"

Blaine Crosser, Guernsey Sire Analyst

SELECT SIRES INC

Select America's Best

For Service Call: (614) 873-4683